

# T.7S. R.5W.W.M.

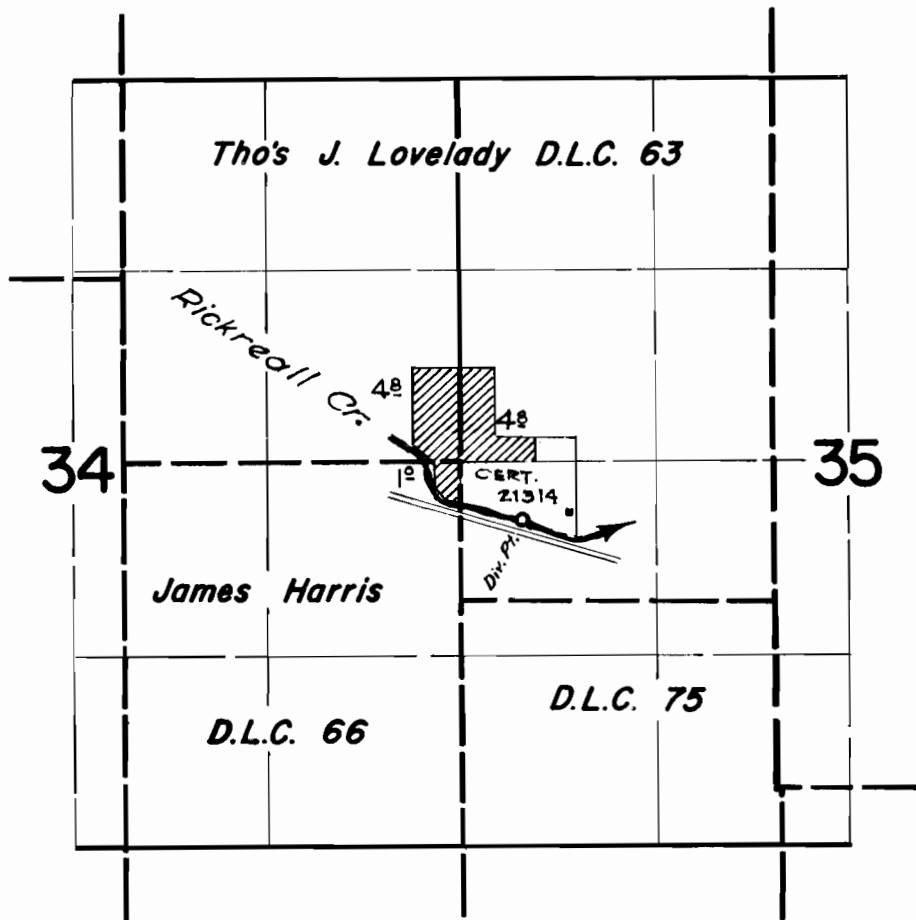

*Div. Pt. is located 390 ft. S. & 420 ft. E. from  
N.E. Cor. D.L.C. 66*

## FINAL PROOF SURVEY UNDER

Application No. **37746** Permit No. **28133**  
IN NAME OF

**WILLIAM J. FERGUSON**

Surveyed *July 27* 1900, by *R. Jackson*