

T.4 N. R.25 E. W.M.

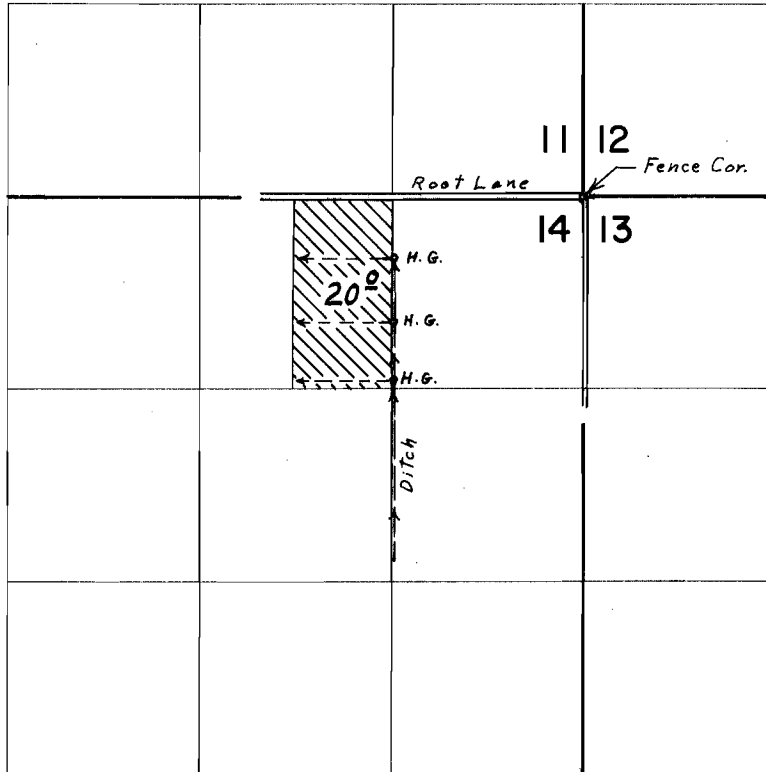

Div. Pt. located 1100 ft. N. & 520 ft. E. from S.W. Cor. Sec. 28
T. 5 N. R. 28 E. W.M. (West Extension I.D. Main Canal)

FINAL PROOF SURVEY
UNDER

Application No. 37454 Permit No. 27941
IN NAME OF

CHARLES A. ANDEREGG

Surveyed Aug. 10, 1966, by L. E. Gould