

# T.I.O.S.R.I.W.W.M.

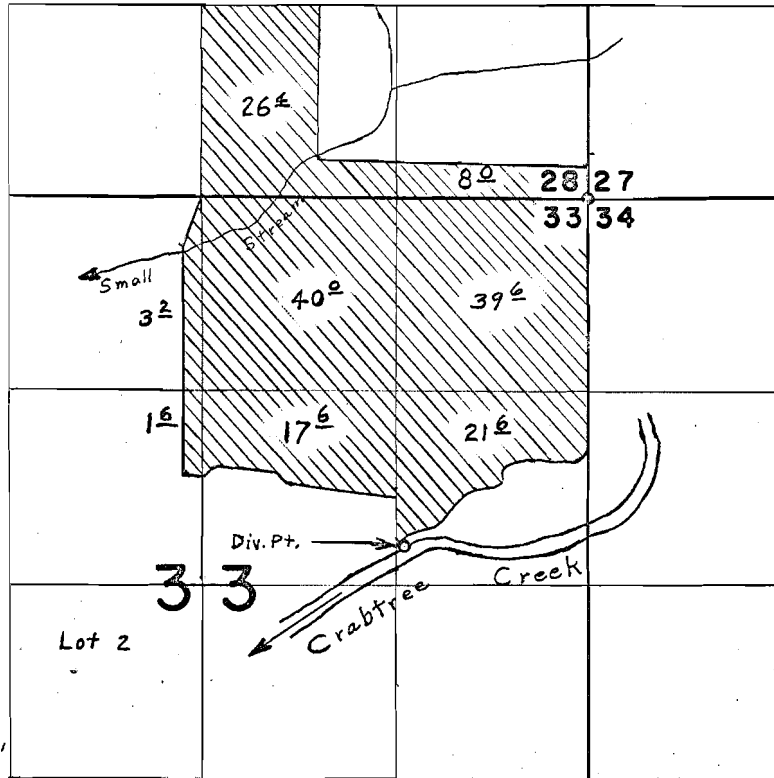

Diversion Point Located 2380' S. & 1250' W. From N.E. Corner Section 33

## FINAL PROOF SURVEY UNDER

Application No. 39920 Permit No. 29713  
~~39922~~ ~~29715~~  
 IN NAME OF

.....JAMES.....AND.....ANITA.....COLCORD.....

Surveyed April 22, 1966, by L. E. Gould