

SEC. 36, TWP 1S, R 3E, W. M.

area enclosed with this Permit to be irrigated

VERL COOK

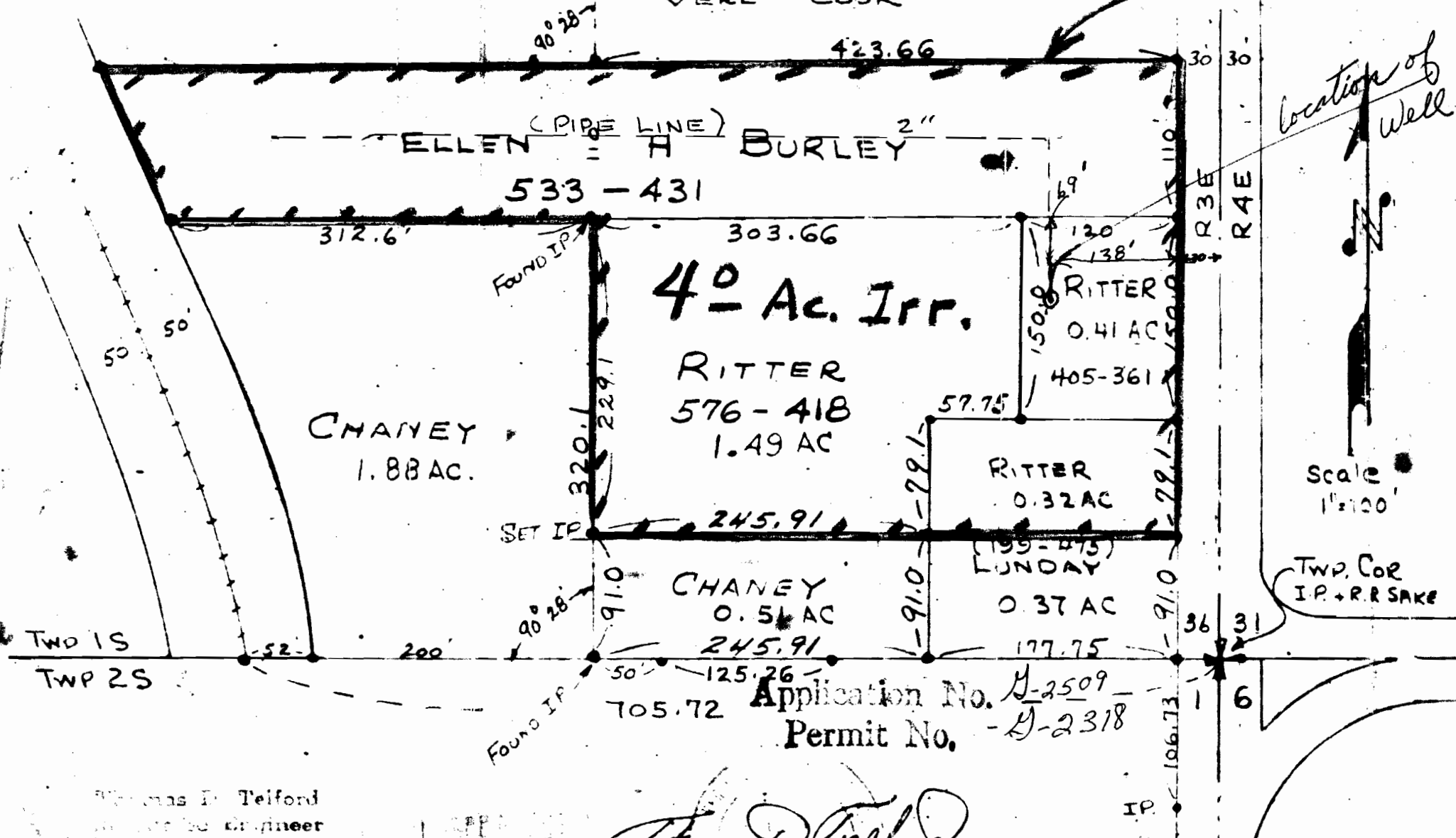

Location of Well

Scale 1"=100'

TWP. COR IP + RR SAKE

TWP 1S
TWP 2S

Application No. H-2509
Permit No. H-2318

Thomas D. Telford

5/22/62

Thomas D. Telford
Professional Engineer
Portland, Oregon