

MAP
of
Proposed Water Right
for

Douglas County Park Department

Scale 1" = 500'

September 4, 1964

T. 21 S., R. 4 W.

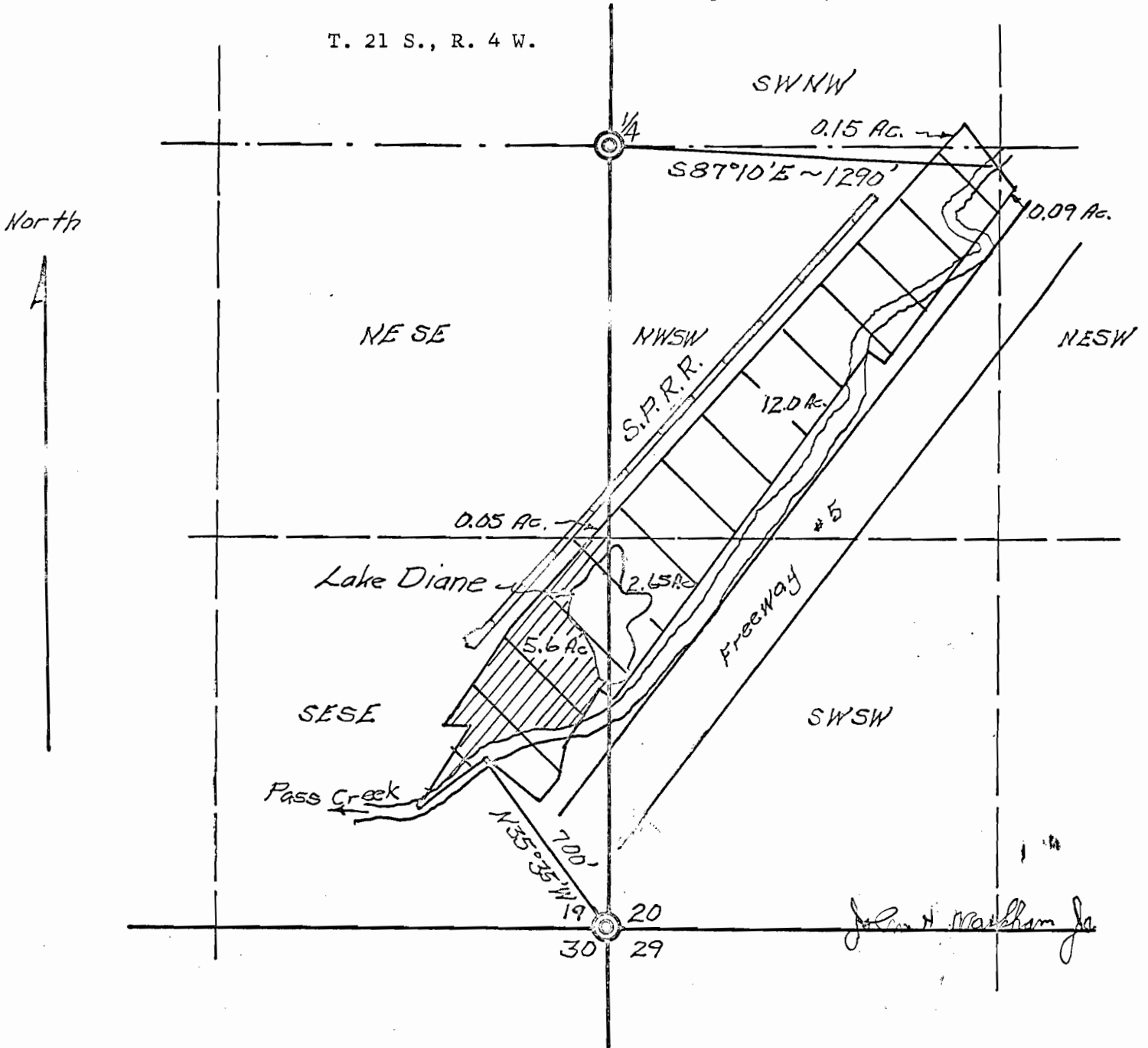

Portable pumping is proposed. The diversion points will be between a point that bears $S87^{\circ}10' E 1290.0'$ from the $\frac{1}{4}$ corner Section 19 and 20, T. 21 S., R. 4 W., W. M. and a point that bears $N35^{\circ}35' W 700.0'$ from the Section Corner 19, 20, 29 and 30, T. 21 S., R. 4 W., W. M. Douglas County, Oregon

Application No. R-40312, 40313

Permit No. R-4612, 30625