

# T.34S.R.1W.W.M.

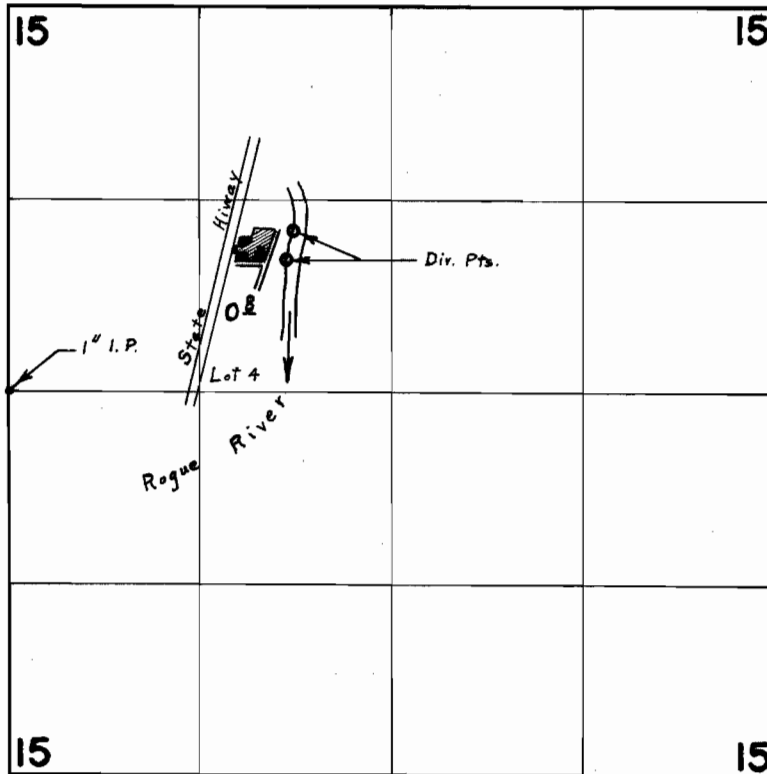

N. Div. Pt. Located 1960' E. & 1100' N., S. Div. Pt. Located 1910' E. & 910' N.  
Both From W. & Corner Section 15

## FINAL PROOF SURVEY UNDER

Application No. 38320 Permit No. 28529  
IN NAME OF

HOWARD FERGUSON

Surveyed July 13 1966, by L. E. Gould