

T.17S.R.4 W.W.M.

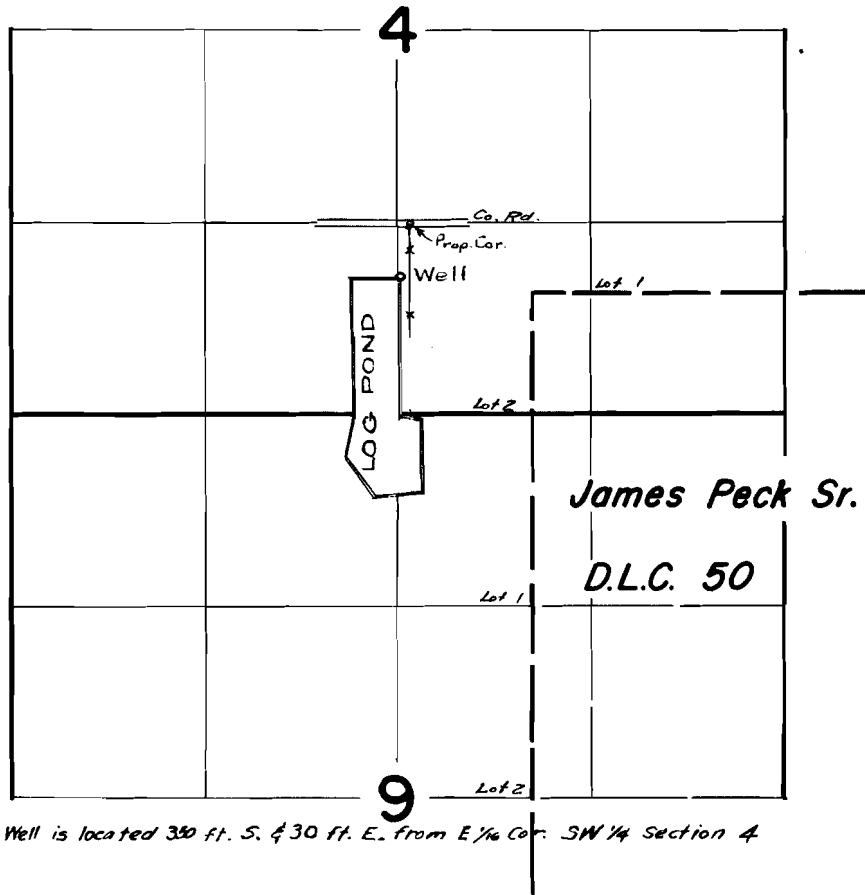

Well is located 330 ft. S. & 30 ft. E. from E 1/4 Cor. SW 1/4 Section 4

FINAL PROOF SURVEY UNDER

Application No. G-2087 Permit No. G-1923
IN NAME OF

SENECA SAWMILL COMPANY

Surveyed May 3, 1965, by *Alpeko*