

T.13S.R.IW.W.M.

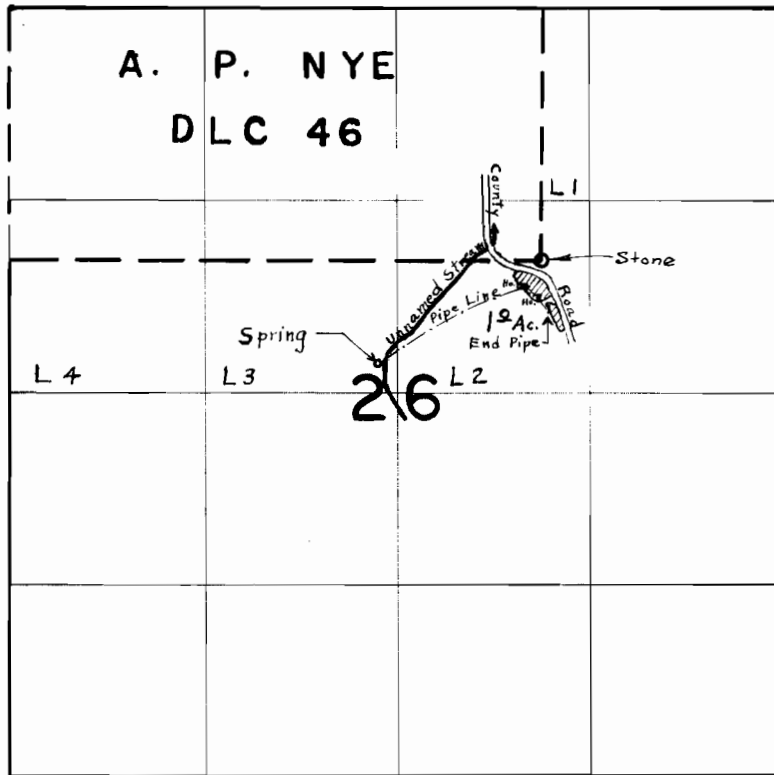

Spring located 700' S. & 1110' W.
From S.E. Corner D. L. C. 46

FINAL PROOF SURVEY
UNDER

Application No. 38748 Permit No. 28838
IN NAME OF

AMOS E. AND OPAL BRUBAKER

Surveyed April 12, 1966, by L. E. Gould