

7  
G-2571  
34385

# T. 4 N. R. 25 E. W. M.

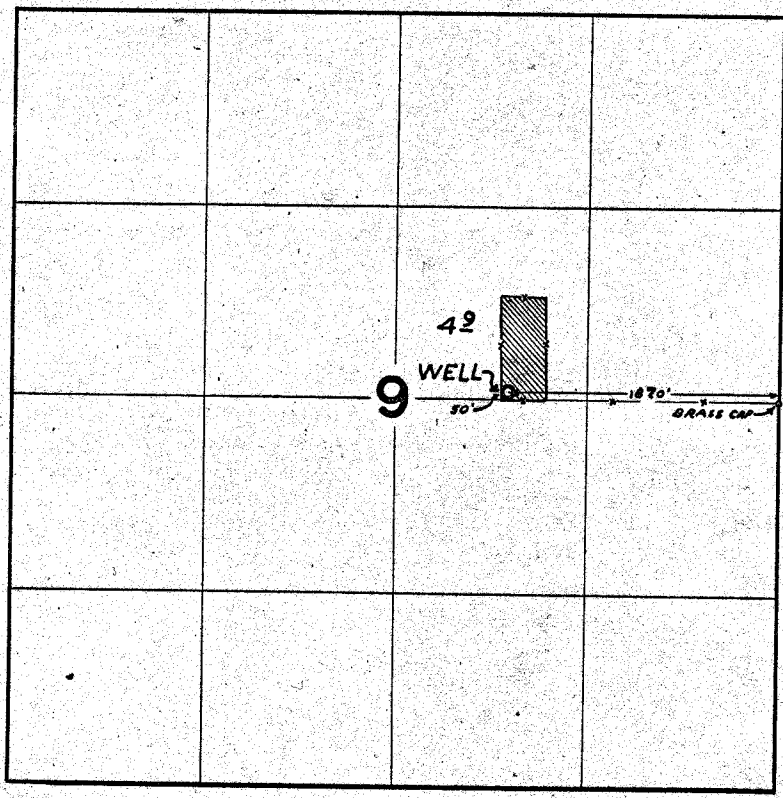

## FINAL PROOF SURVEY UNDER

Application No. G-2770 Permit No. G-2571  
IN NAME OF

RIVERVIEW CEMETARY ASSN.

Surveyed JUN. 22 1966, by L. GOULD

E 2,203,000

E 2,204,000

E 2,205,000

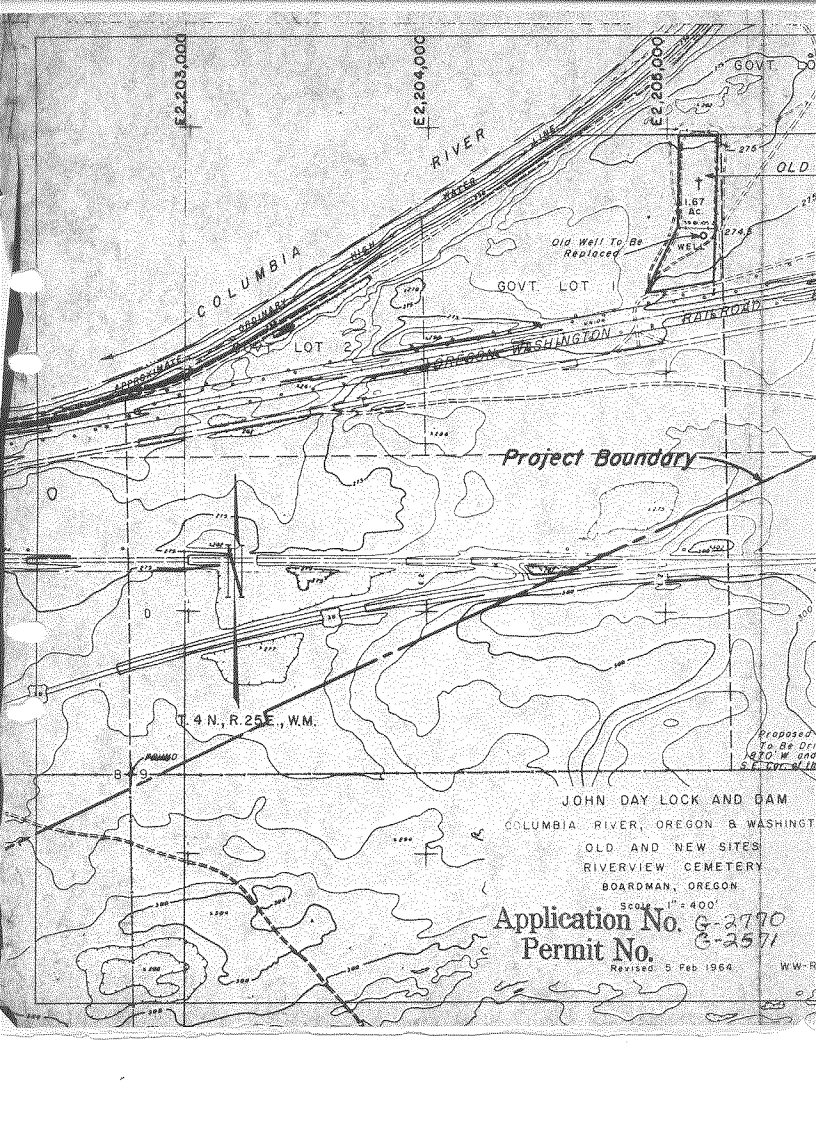

COLUMBIA RIVER

WATER LINE

Old Well To Be Replaced

GOVT. LOT II

LOT 2

OREGON WASHINGTON

RAILROAD

Project Boundary

T. 4 N., R. 25 E., W.M.

B 9

Proposed To Be Drilled 470 W and 570 W of 18

JOHN DAY LOCK AND DAM  
 COLUMBIA RIVER, OREGON & WASHINGTON  
 OLD AND NEW SITES  
 RIVERVIEW CEMETERY  
 BOARDMAN, OREGON

Scale 1" = 400'  
 Application No. G-2770  
 Permit No. G-2571

Revised 5 Feb 1964

WW-R

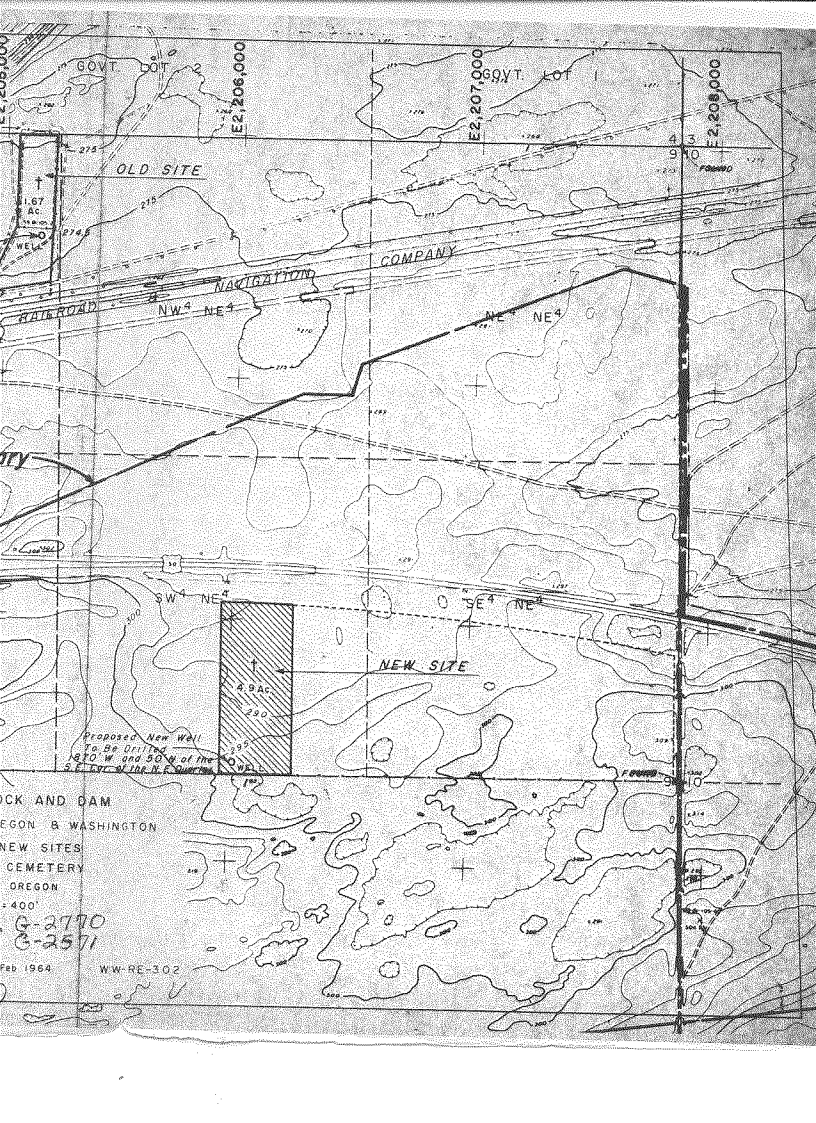

OLD SITE

NAVIGATION COMPANY

RAILROAD

CITY

NEW SITE

Proposed New Well  
To Be Drilled  
470' W and 50' N of the  
S.E. Cor. of the N.F. Quarter

LOCK AND DAM  
OREGON & WASHINGTON  
NEW SITES  
CEMETERY  
OREGON  
400'  
G-2770  
G-2571

Feb 1964 WW-RE-302