

6.3034
34387
35094
75737

T.4N.R.28E.W.M.

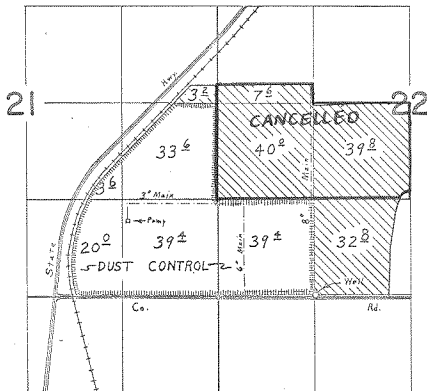

Wall Located 10' N. of 1230' E. from the S. W. Corner of Sec. 22

FINAL PROOF SURVEY UNDER

Application No. G-3225 Permit No. G-3034
IN NAME OF

C. & B. LIVESTOCK, INC.

Surveyed Aug. 9, 1966, by L. E. Gould