

T.2 S.R.38 E.W.M.

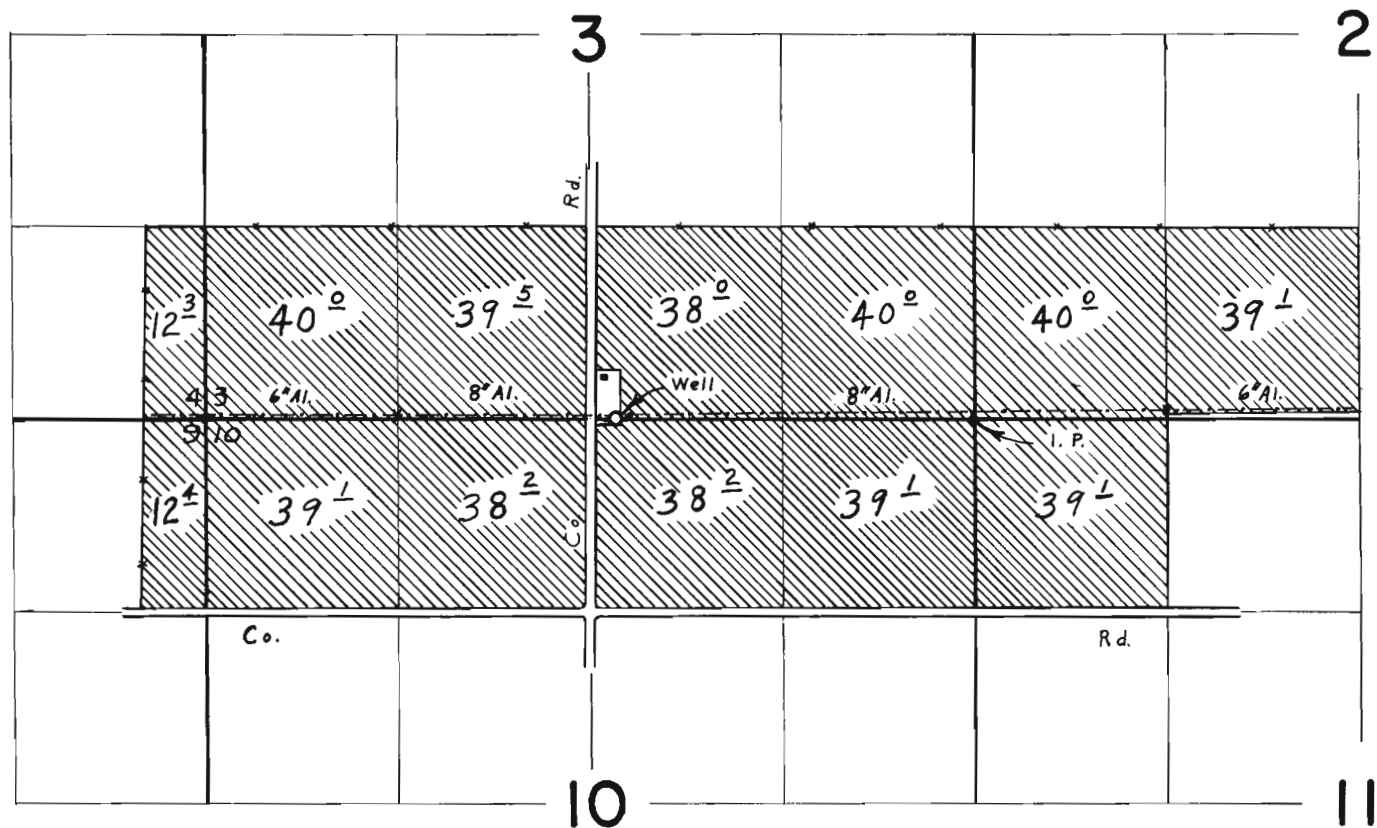

Well located 10' N. & 2460' W. from the S.E. Cor. Sec. 3

FINAL PROOF SURVEY  
UNDER

Application No. G-2946 Permit No. G-2739  
IN NAME OF

SYLVAN B. & MARTHA JOY RASMUSSEN

Surveyed Nov. 3 1966 by L. E. Gould