

T. 14 S. R. 6 W. W.M.

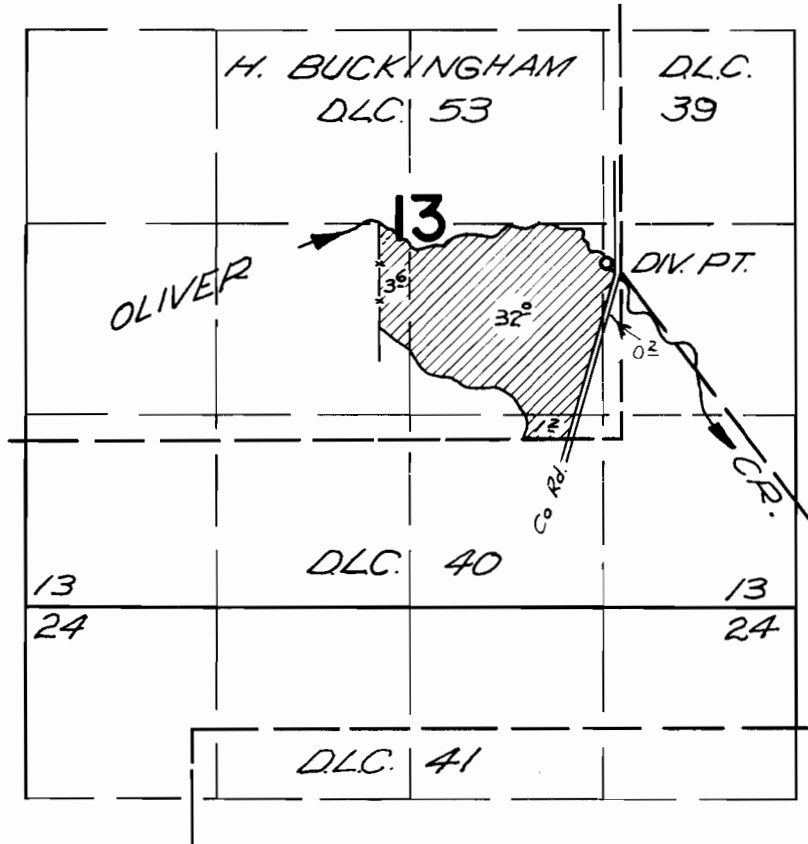

Div. Pt. located 1220 ft. N. and 100 ft. W. from
the S.E. corner DLC. 53

FINAL PROOF SURVEY UNDER

Application No. 3837A. Permit No. 28598.
IN NAME OF

MR. CONNIE RAY LARKIN

Surveyed April 25 1966, by V. R. GARNER