

T. 4 S. R. 1 E. W. M.

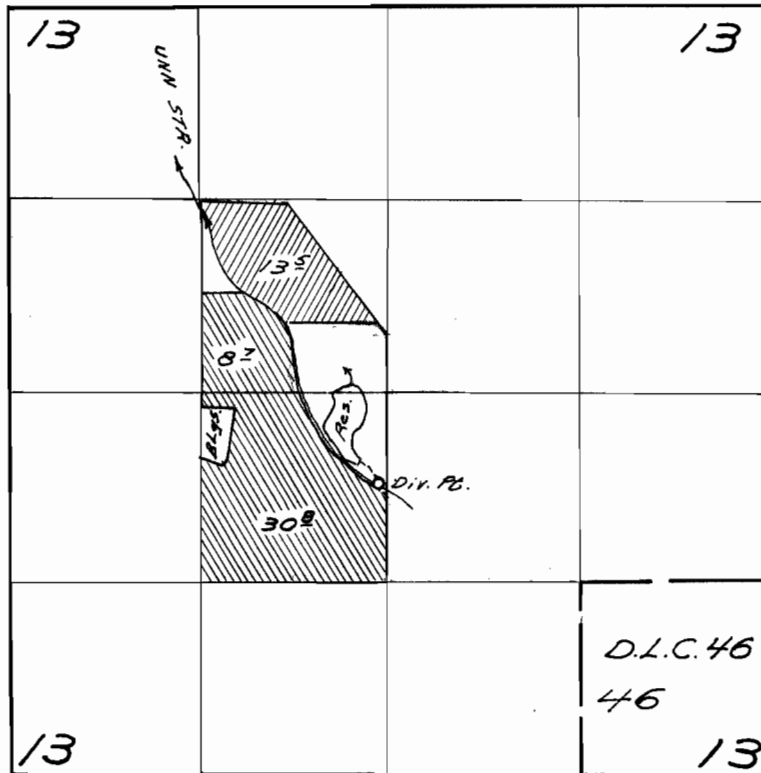

Div. Pt. Located 50 ft. W. & 680 ft. N. From SE Cor.
NE 1/4 SW 1/4 Sec. 13

FINAL PROOF SURVEY UNDER

37705 28091 
R-40059 R-4357 
Application No. 40060 Permit No. 29857
IN NAME OF

Edward Butcher

Surveyed Oct. 19 1966, by W. J. Ruppert