

T.29 & 30 S. R.12 W. W.M.

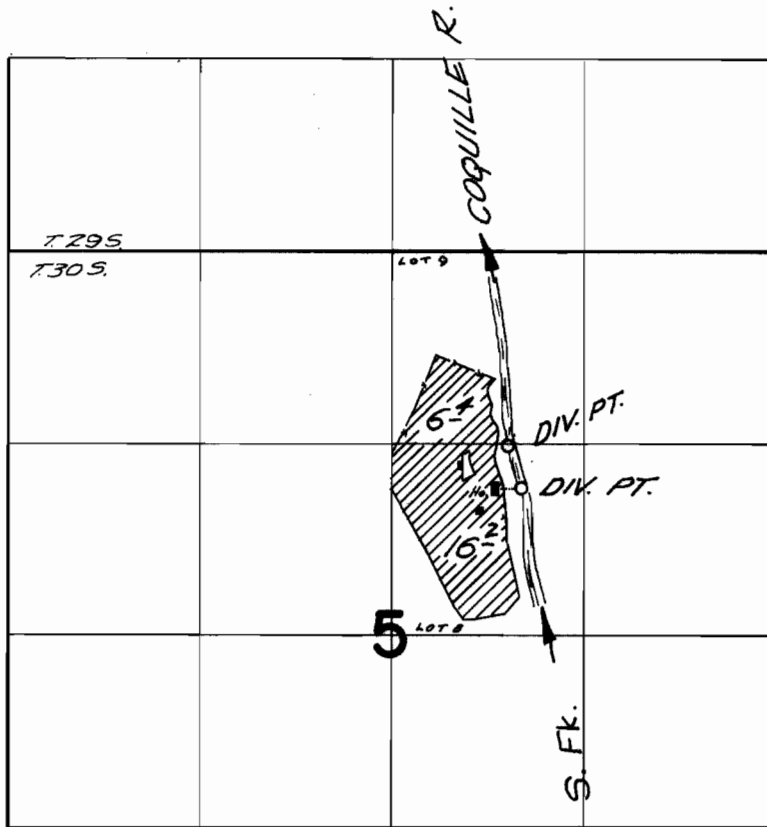

Div Pts. located 1340 ft. S. & 800 ft. E.; 1640 ft. S & 890 ft. E. both from the N $\frac{1}{2}$  cor. of section 5

**FINAL PROOF SURVEY**  
UNDER

Application No. 39514 Permit No. 29324  
IN NAME OF

JOE C. SERGEI

Surveyed Oct. 6, 1966, by V. GARNER