

T.29 & 30S.R.12 W. W.M.

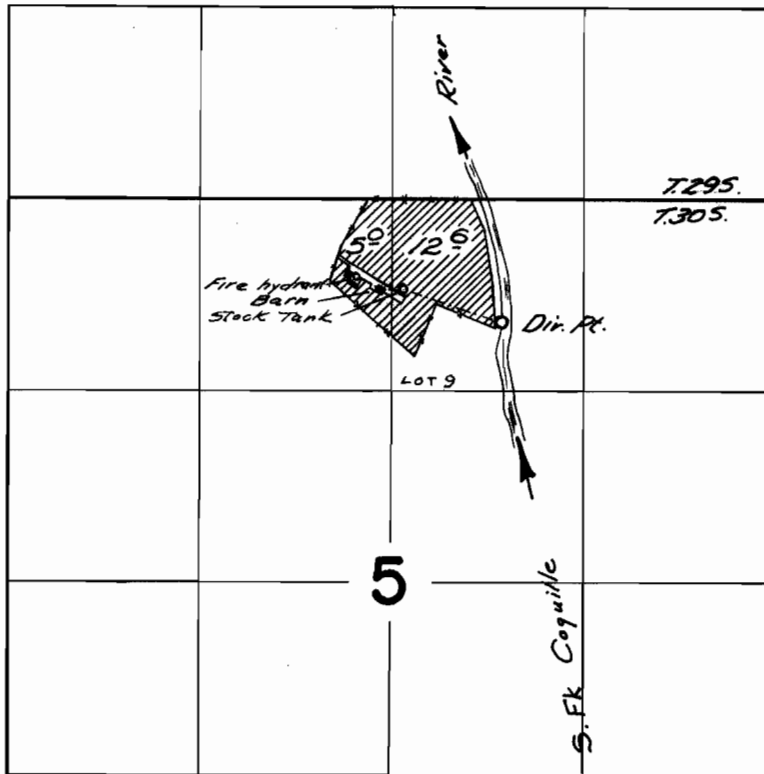

Dir. Pt. located 840 ft. S. & 750 ft. E.
from the N $\frac{1}{4}$ cor. of section 5

FINAL PROOF SURVEY
UNDER

Application No. 39236 Permit No. 29235
IN NAME OF

VERLIN K. HERMANN

Surveyed Oct 4 1966, by V. GARNER