

T.27&28S.R.IIW. W.M.

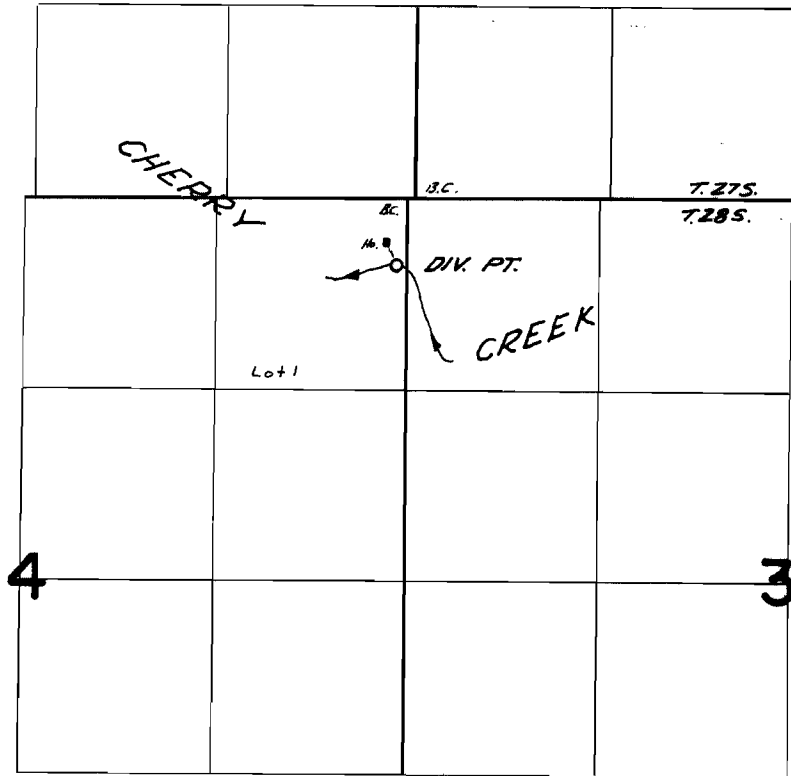

*Div. Pt. located 460 ft. S. & 70 ft. W. from
the NE Corner of Section 4*

**FINAL PROOF SURVEY
UNDER**

Application No. 39461 Permit No. 29389
IN NAME OF

JOHN KELCH

Surveyed Oct. 11, 1966, by V. GARNER