

T.29S. R.12W. W.M.

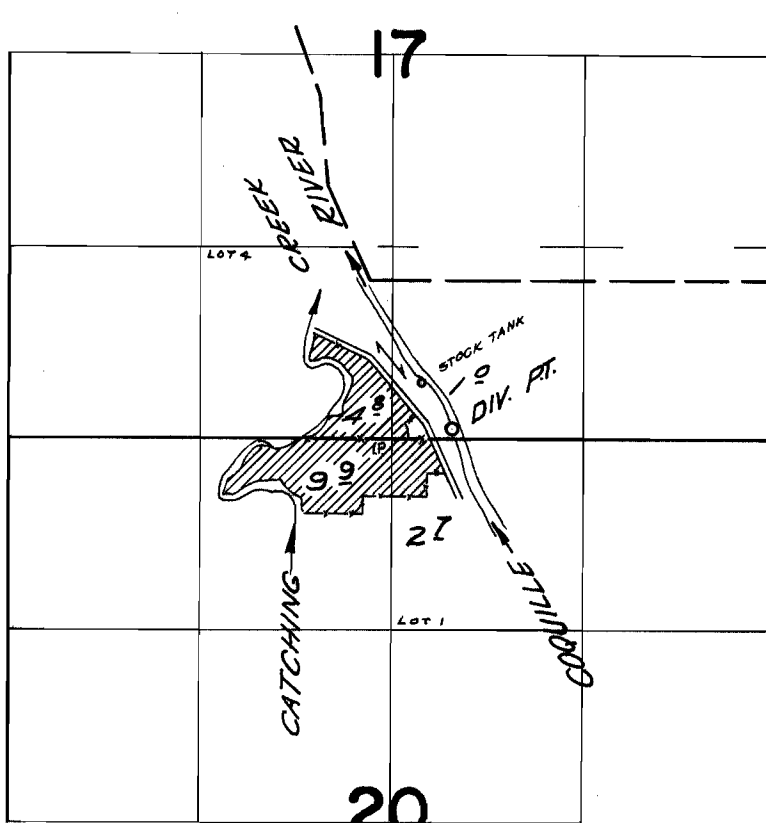

Div. Pt. located 70 ft. N. & 420 ft. E.
From the N. & cor. of section 20

FINAL PROOF SURVEY
UNDER

Application No. 39686 Permit No. 29481
IN NAME OF

IKE MILLER

Surveyed Oct. 10 1966, by V. GARNER