

T.2 S. R. 44 E. W.M.

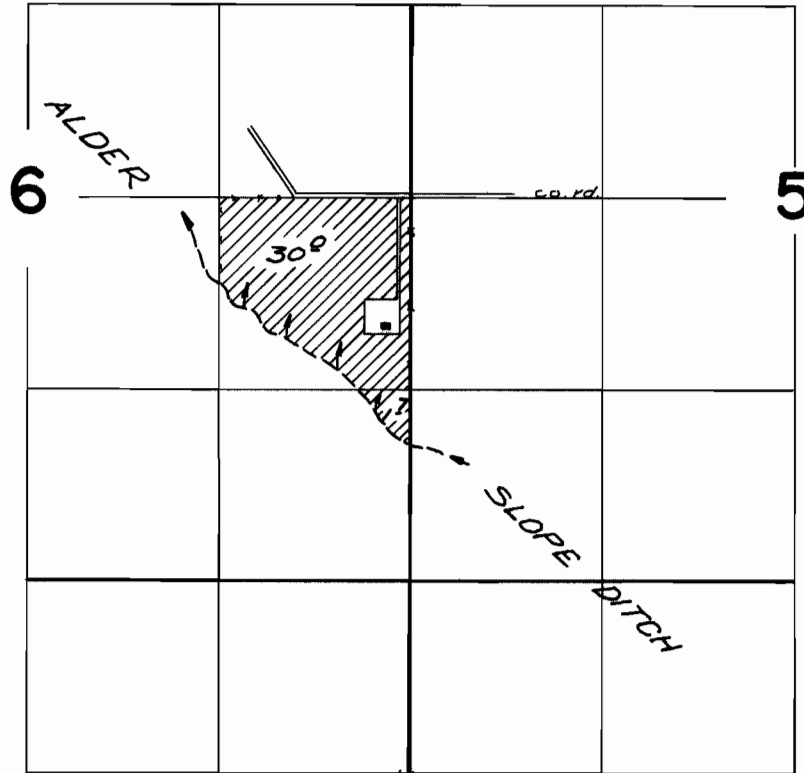

FINAL PROOF SURVEY UNDER

Application No. 37981 Permit No. 28430
IN NAME OF

LEONARD J. MELVILLE

Surveyed June 27, 1966, by V. GARNER

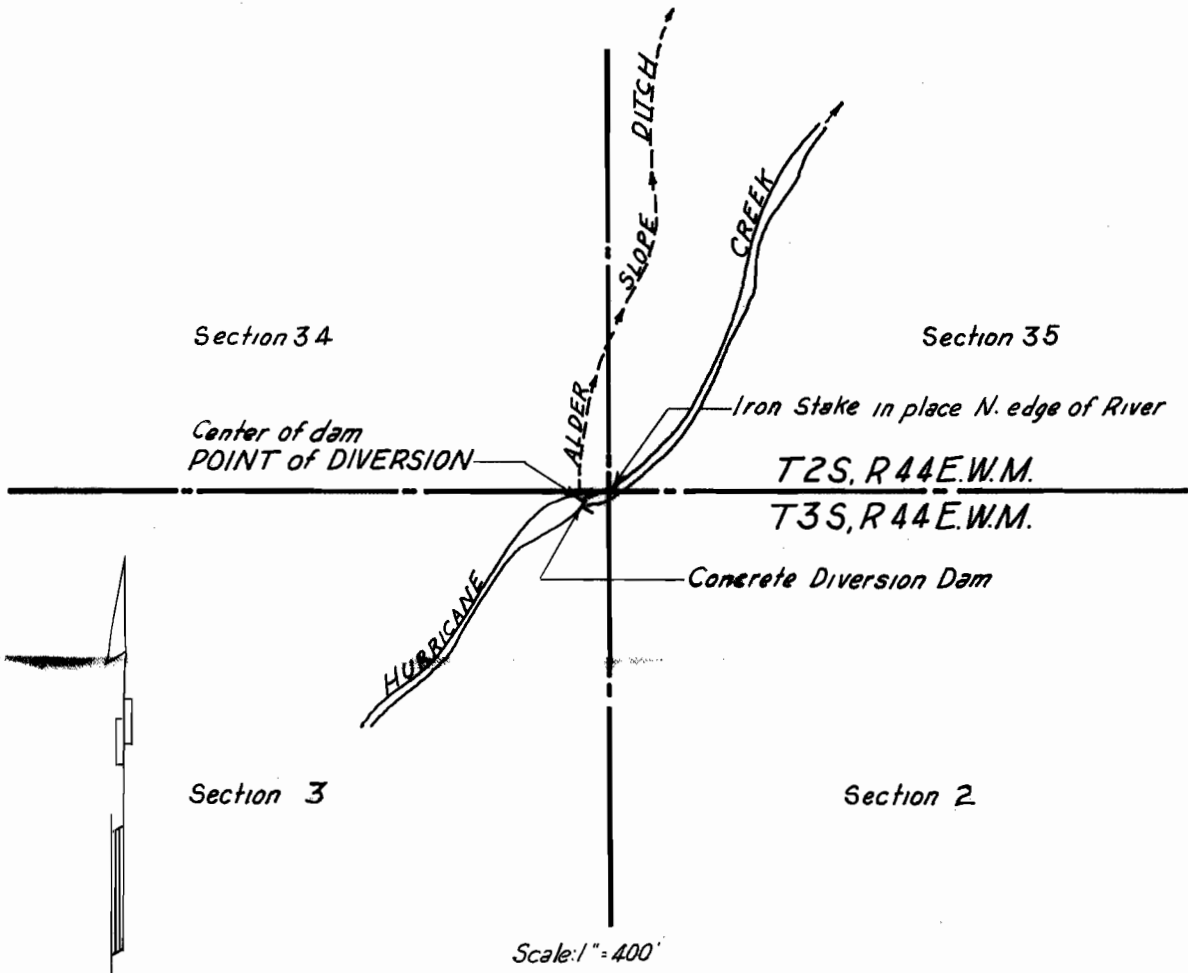

The POINT of DIVERSION of the Alder Slope Ditch is located in the NE⁴NE⁴, Section 3, T3S, R44E, W.M. and is herewith described as follows:
S76°02'W a distance of 49 feet from the NE Corner of Section 3, T3S, R44E, W.M.

Surveyed and platted by Verne H. Russell (Reg. Prof. Land Surveyor Oregon N9 427)
 Date: January 23, 1963.

Verne H. Russell

E 1/2 SE 1/4, SEC. 6, T2S, R44E.W.M.

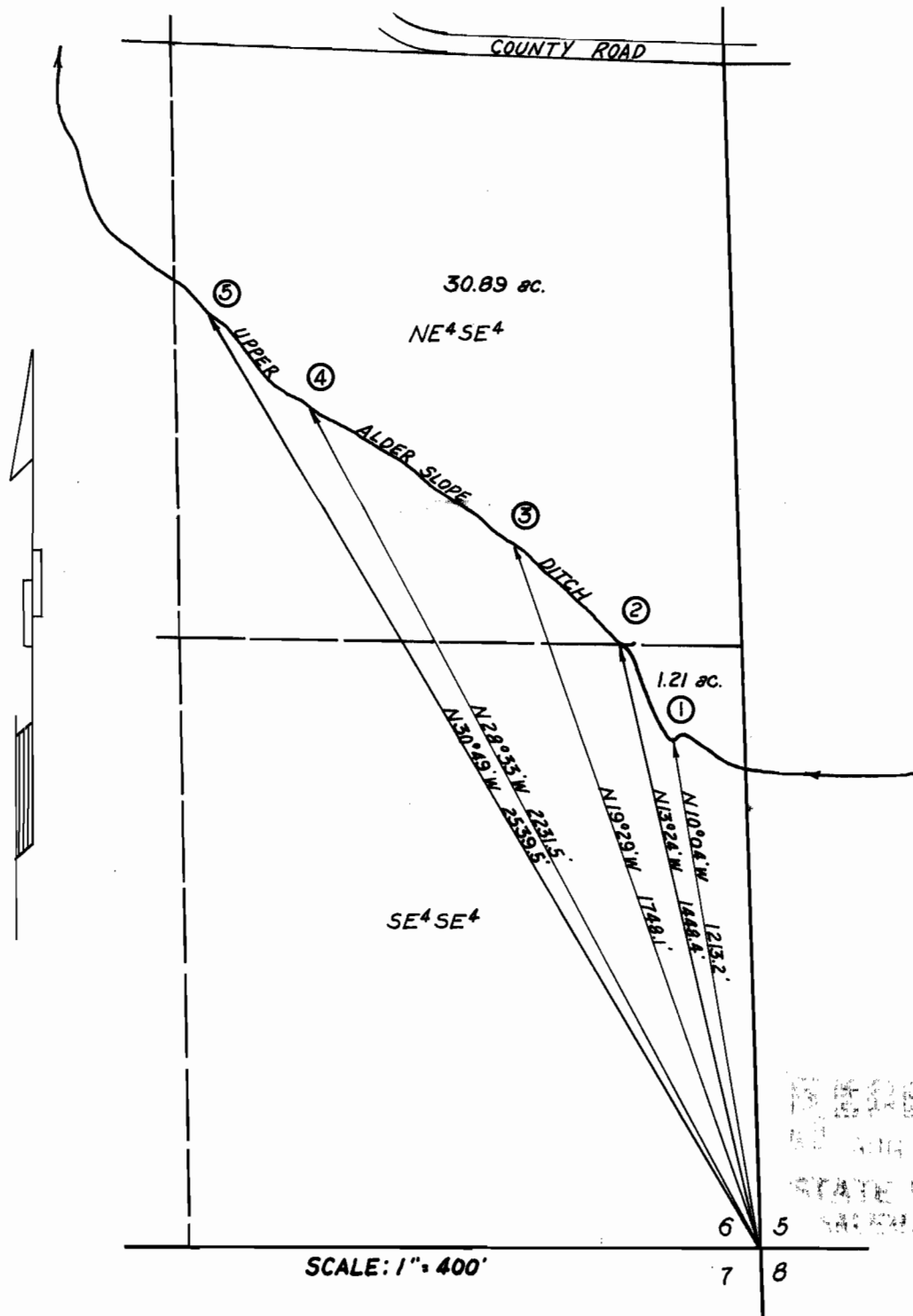

RECEIVED
 MAY 22 1962
 STATE ENGINEER
 SALEM, OREGON

Point of Diversion:

1. North 10°04' West from the Southeast Corner of Sec. 6, T2S, R44E.W.M. a distance of 1213.2 ft.
2. North 13°24' West from the Southeast Corner of Sec. 6, T2S, R44E.W.M. a distance of 1448.4 ft.
3. North 19°29' West from the Southeast Corner of Sec. 6, T2S, R44E.W.M. a distance of 1748.1 ft.
4. North 28°33' West from the Southeast Corner of Sec. 6, T2S, R44E.W.M. a distance of 2231.5 ft.
5. North 30°49' West from the Southeast Corner of Sec. 6, T2S, R44E.W.M. a distance of 2539.5 ft.

Surveyed and platted by Verne H. Russell, Reg. Prof. Land Surveyor Oregon No 427
 May, 1962