

T.38S.R.4 W.W.M.

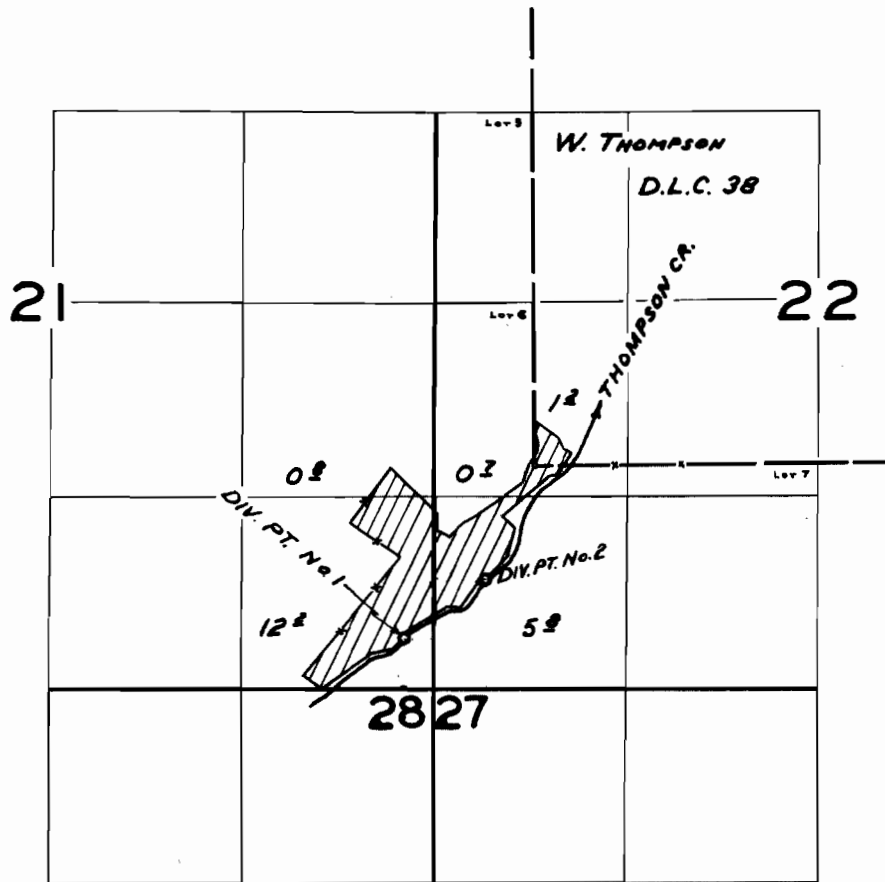

DIV. PTS. LOCATED: NO. 1, 1170 FT. S. AND 890 FT. W.
NO. 2, 770 FT. S. AND 330 FT. W.
BOTH FROM SW COR. D.L.C. 38

FINAL PROOF SURVEY
UNDER

Application No. 33264 Permit No. 26342
IN NAME OF

LYLE K. STONER

Surveyed JUN 23 1965, by C. GARDNER