

# T.5S.R.IW.&IE.W.M.

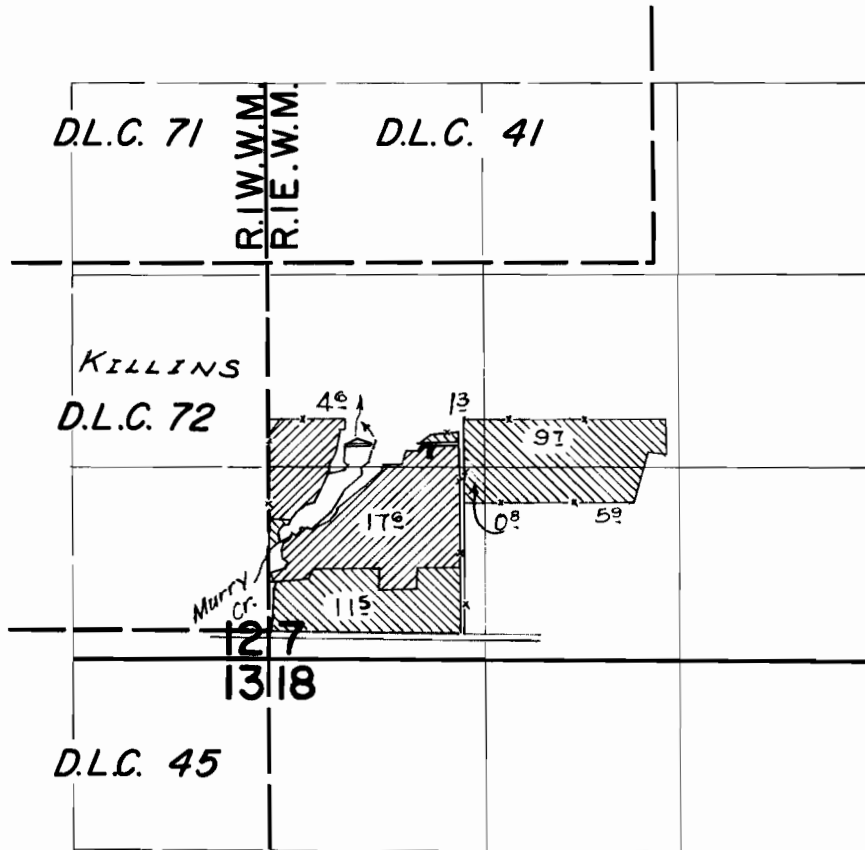

 Primary  
 Supplemental

Div. Pt. located 1280 ft. N. & 600 ft. E. from the S.E. Corner  
KILLINS D.L.C. 72

## FINAL PROOF SURVEY UNDER

R-37858                      R-3001  
 Application No. 37859    Permit No. 28165  
 IN NAME OF

**ELMER Y. GLICK**

Surveyed May 14 1965, by *St. Jackson*