

T.5S.R.2W.W.M.

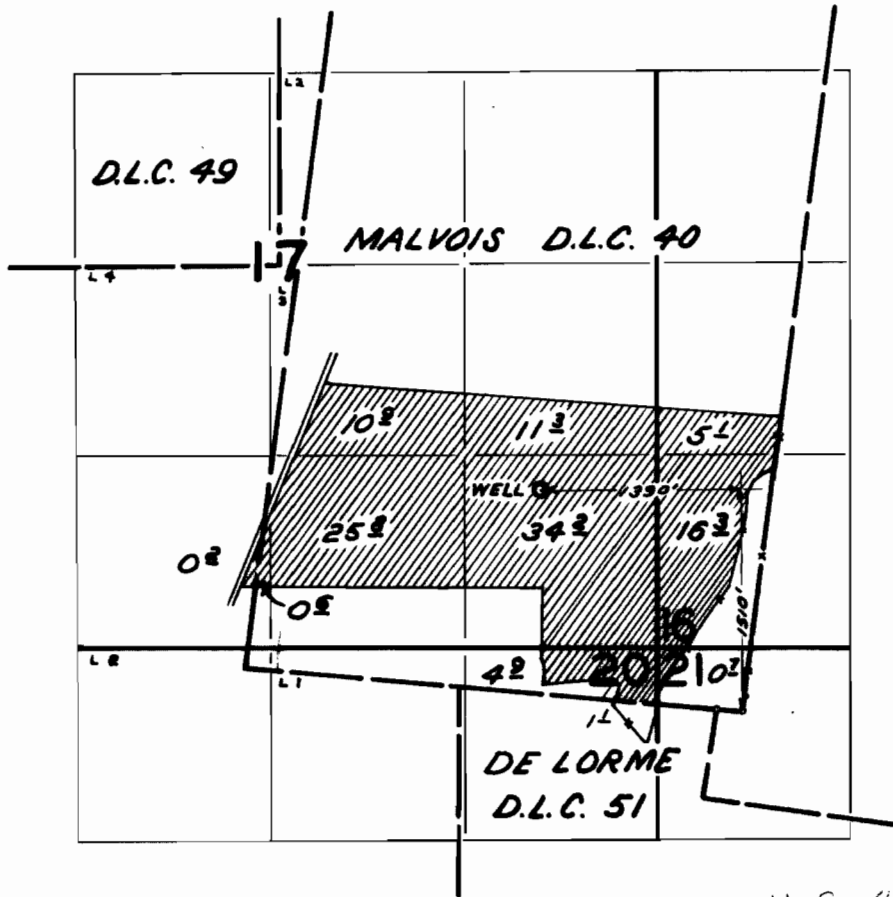

N-S. 40 lines
should be 30' West of
present position

FINAL PROOF SURVEY UNDER

Application No. G-2259 Permit No. G-2075
IN NAME OF

CYRIL J. AND ANITA R. FERSCHWEILER

Surveyed JUN 17 1965, by R. JACKSON