

T.18S.R.45E.W.M.

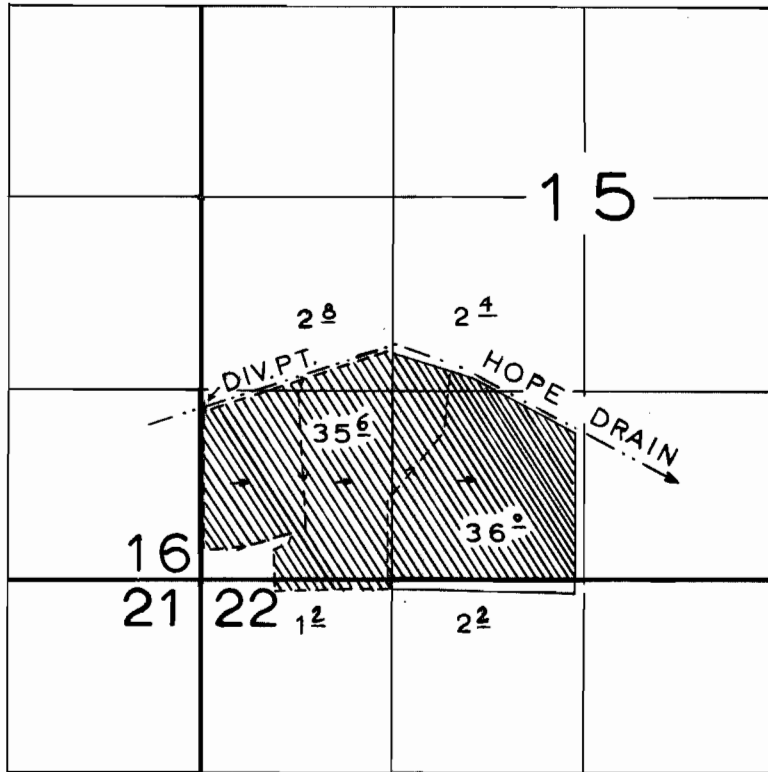

DIV. PT. IS 14 40'S. & 41'E. FROM W.1/4 COR. SEC.15

FINAL PROOF SURVEY
UNDER

Application No. 39256... Permit No. 29241.....
IN NAME OF

GEORGE CULP

Surveyed OCT. 26, 1967, by FELFERING.....