

T.6 S. R.28&3W. W.M.

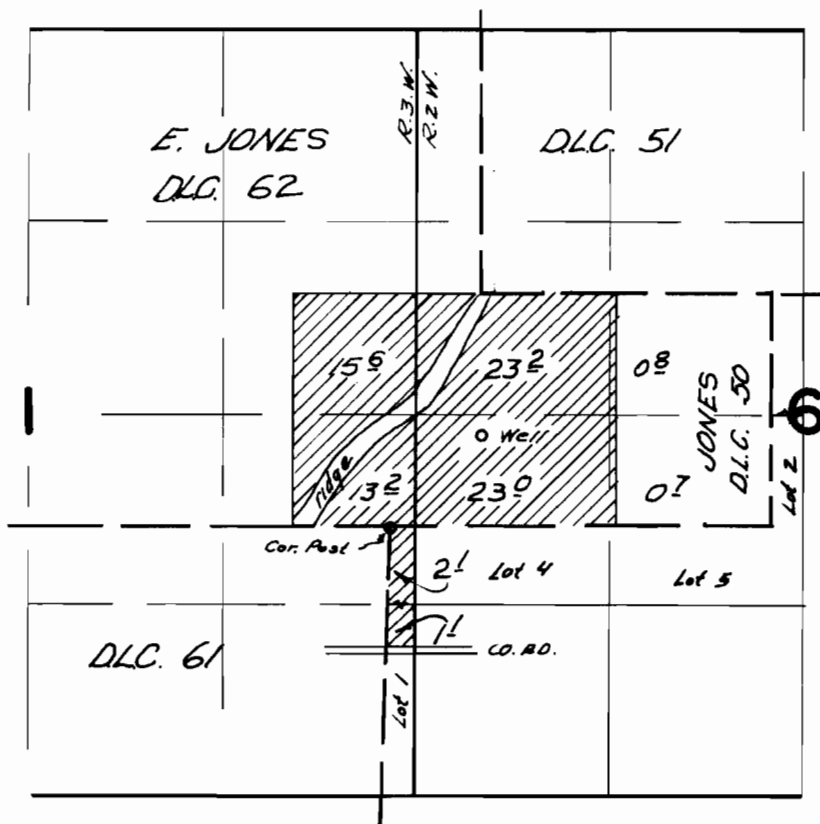

Well located 620 N. and 620 E. from the
N. E. corner 5 Jones D.L.C. # 61

FINAL PROOF SURVEY UNDER

Application No. G-2260. Permit No. G-2076.
IN NAME OF

TED V. BELL

Surveyed Aug. 17. 19.66, by W. J. Ruppert