

T.6S. R.3W. W.M.

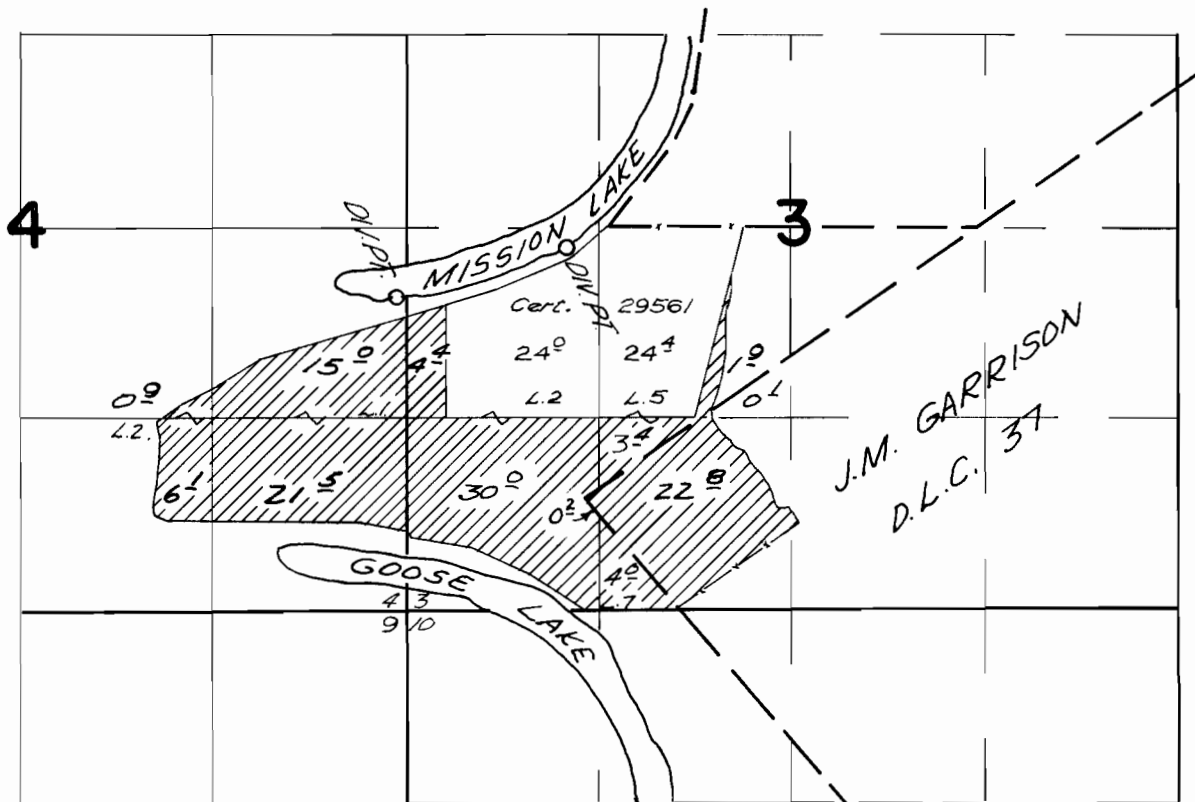

Div. Pts. located 2150 ft. N. & 80 ft. W.; 2500 ft. N & 1100 ft. E., both from the SW. cor. sec. 3

FINAL PROOF SURVEY UNDER

Application No. 37413 Permit No. 27865
IN NAME OF

FRED VIESKO

Surveyed Oct. 18, 1966, by V. GARNER