

T.6S. R.1W.W.M.

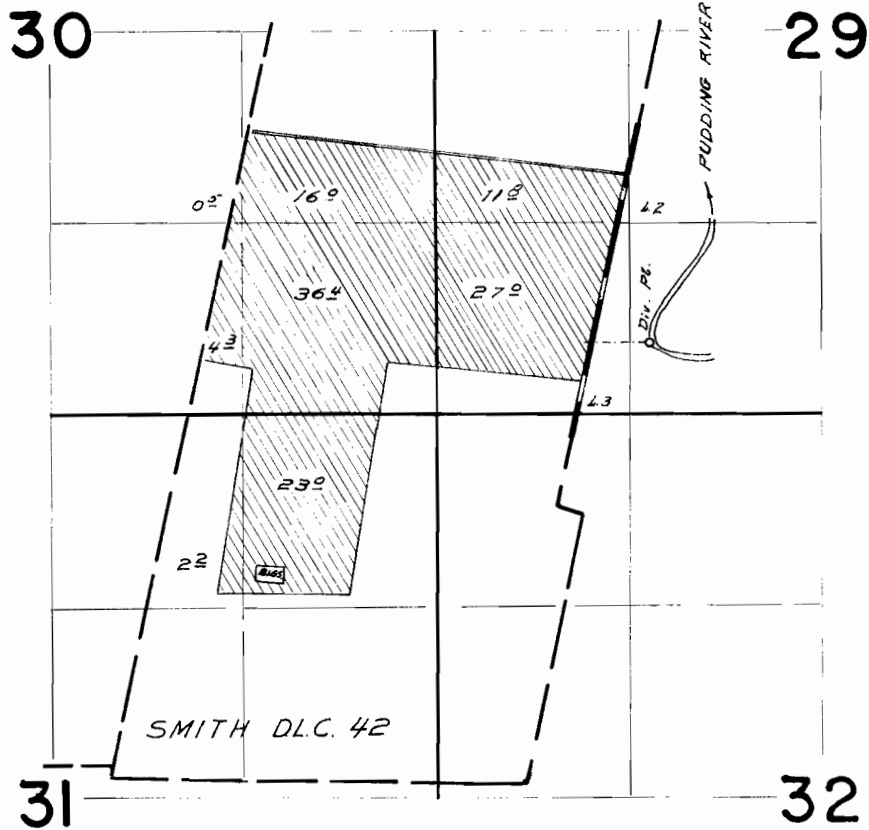

DIVERSION POINT LOCATED 2980 ft. N. & 3680 ft. E. FROM
S.W. CORNER SMITH DLC 42

FINAL PROOF SURVEY UNDER

Application No. 37829 Permit No. 28207
IN NAME OF

O. W. Hall

Surveyed Aug 15, 1966, by W. J. Ruppert