

# T.7S. R.1W. W.M.

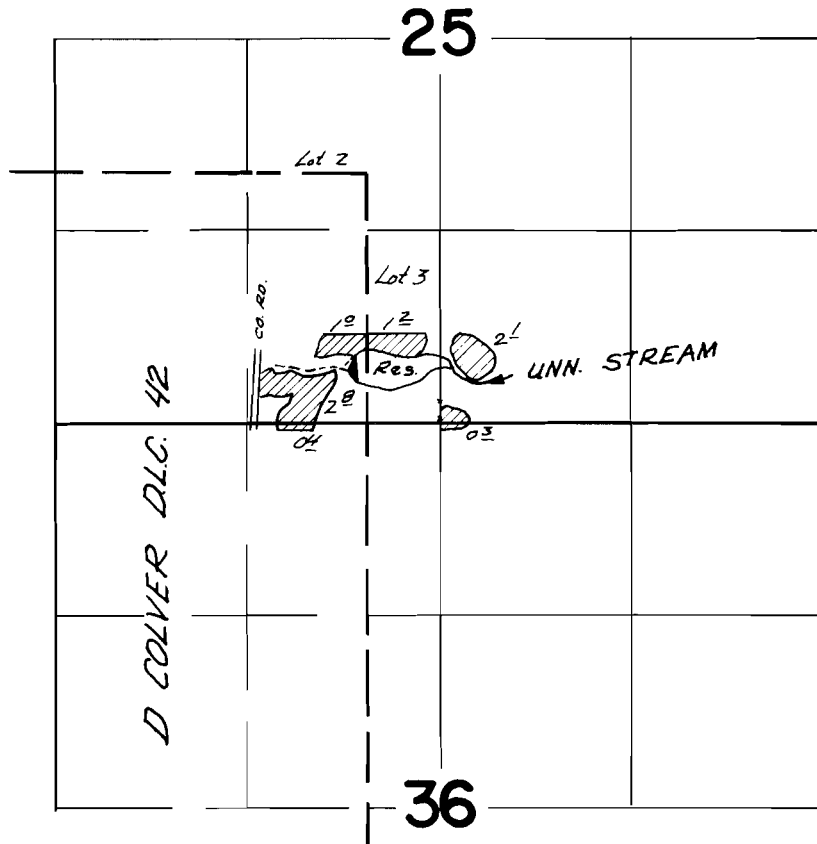

*Div. Pt. Located 360 ft N. & 580 ft W. from the  
S.  $\frac{1}{4}$  cor. of sec. 25*

## FINAL PROOF SURVEY UNDER

*R-38946*                      *R-3689*  
Application No. *38947*    Permit No. *29032*  
IN NAME OF

*ARTHUR QALEY*

Surveyed *Aug 17, 1966*, by *V. Garner*