

T.7S. R.1W. W.M.

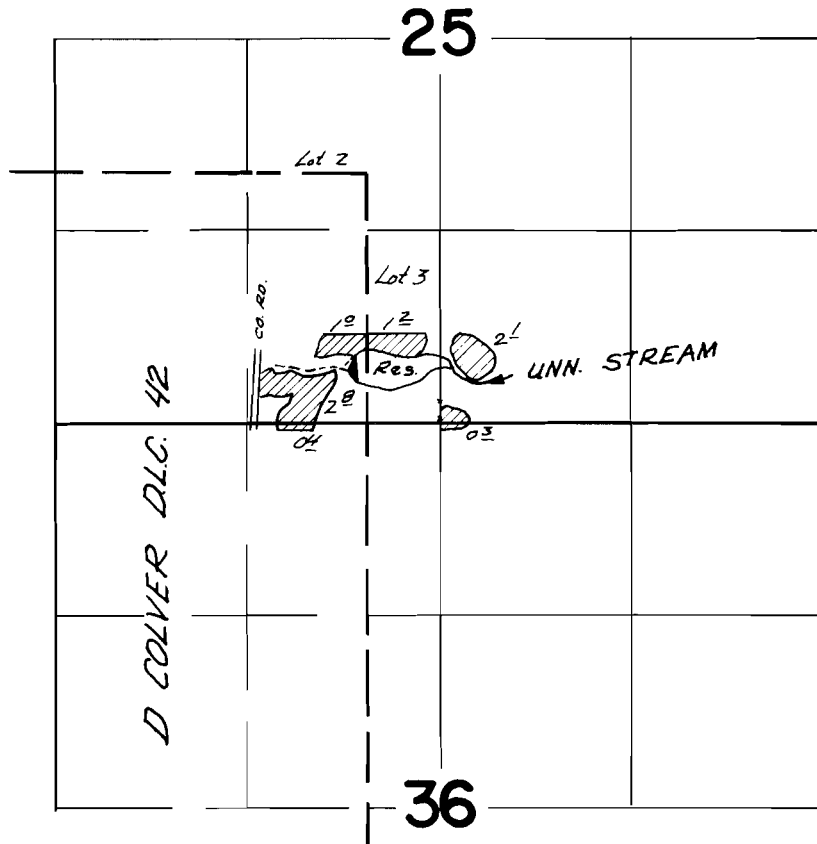

Div. Pt. Located 360 ft N. & 580 ft W. from the
S. $\frac{1}{4}$ cor. of sec. 25

FINAL PROOF SURVEY UNDER

R-38946 R-3689
Application No. 38947 Permit No. 29032
IN NAME OF

ARTHUR QALEY

Surveyed Aug 17, 1966, by V. Garner