

14
G 2468

34768

T. 39 S. R. 10 E. W. M.

Klamath River wells

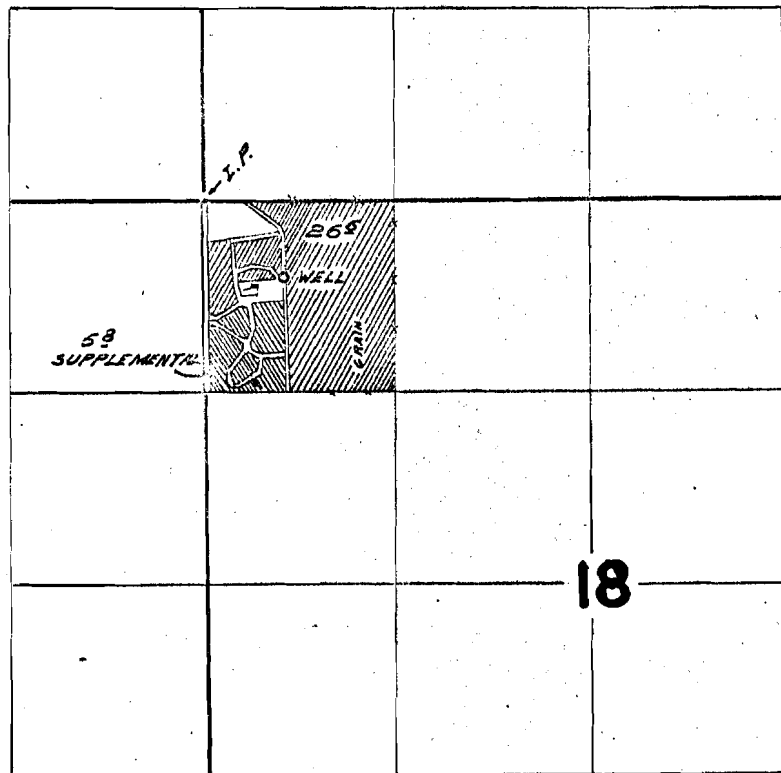

WELL LOCATED 540 ft. E. & 520 ft. S. FROM N.W. COR. SEC. 18

FINAL PROOF SURVEY
UNDER

Application No. G-2662 Permit No. G-2468
IN NAME OF

Eternal Hills Memorial Gardens

Surveyed Nov. 1, 1966, by W. J. Ruppel