

# T. 6 S. R. 18 & 2 W. W. M.

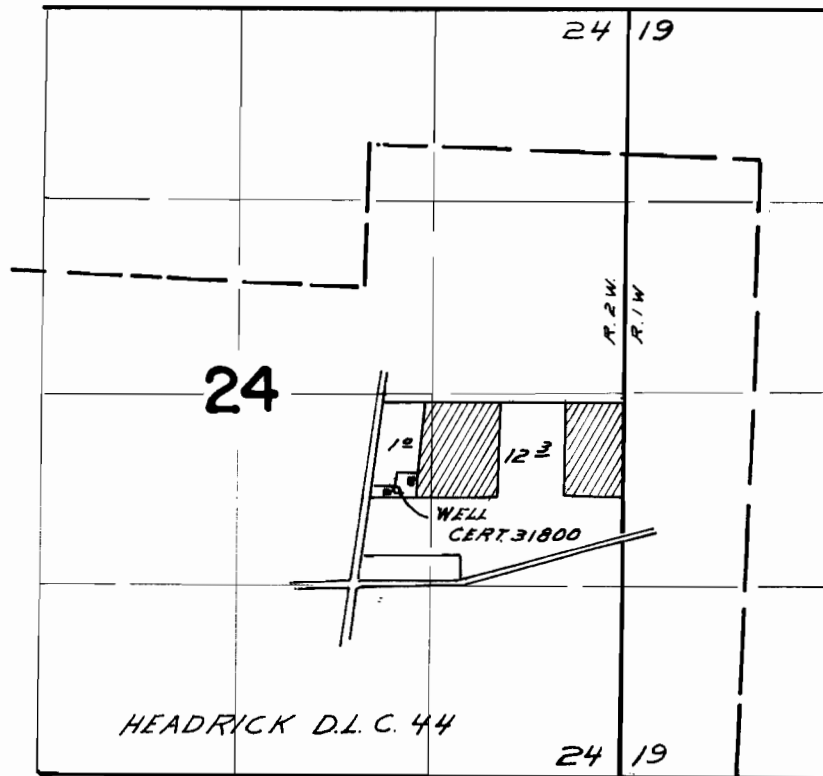

WELL LOCATED 660 FT. E. & 1550 FT. W. FROM 1/4 Cor. Secs. 24/19

## FINAL PROOF SURVEY UNDER

Application No. G-2280 Permit No. G-2106  
IN NAME OF

Conrad Gunderson

Surveyed Aug 18, 1966, by W. J. Ruppert