

T.9S. R.4&5W.W.M.

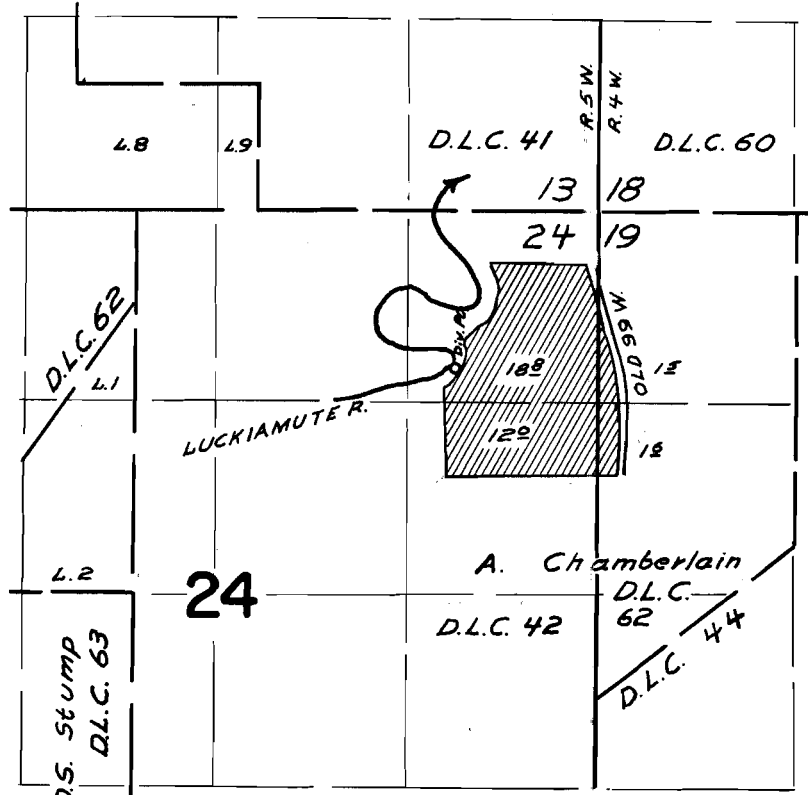

Diversion point located 1070 ft. S. & 980 ft. W. from N.E. Corner Section 24.

FINAL PROOF SURVEY UNDER

Application No. 40783 Permit No. 30391

IN NAME OF

PAUL E. COOK

Surveyed APR. 27 1966, by W.J. Ruppert