

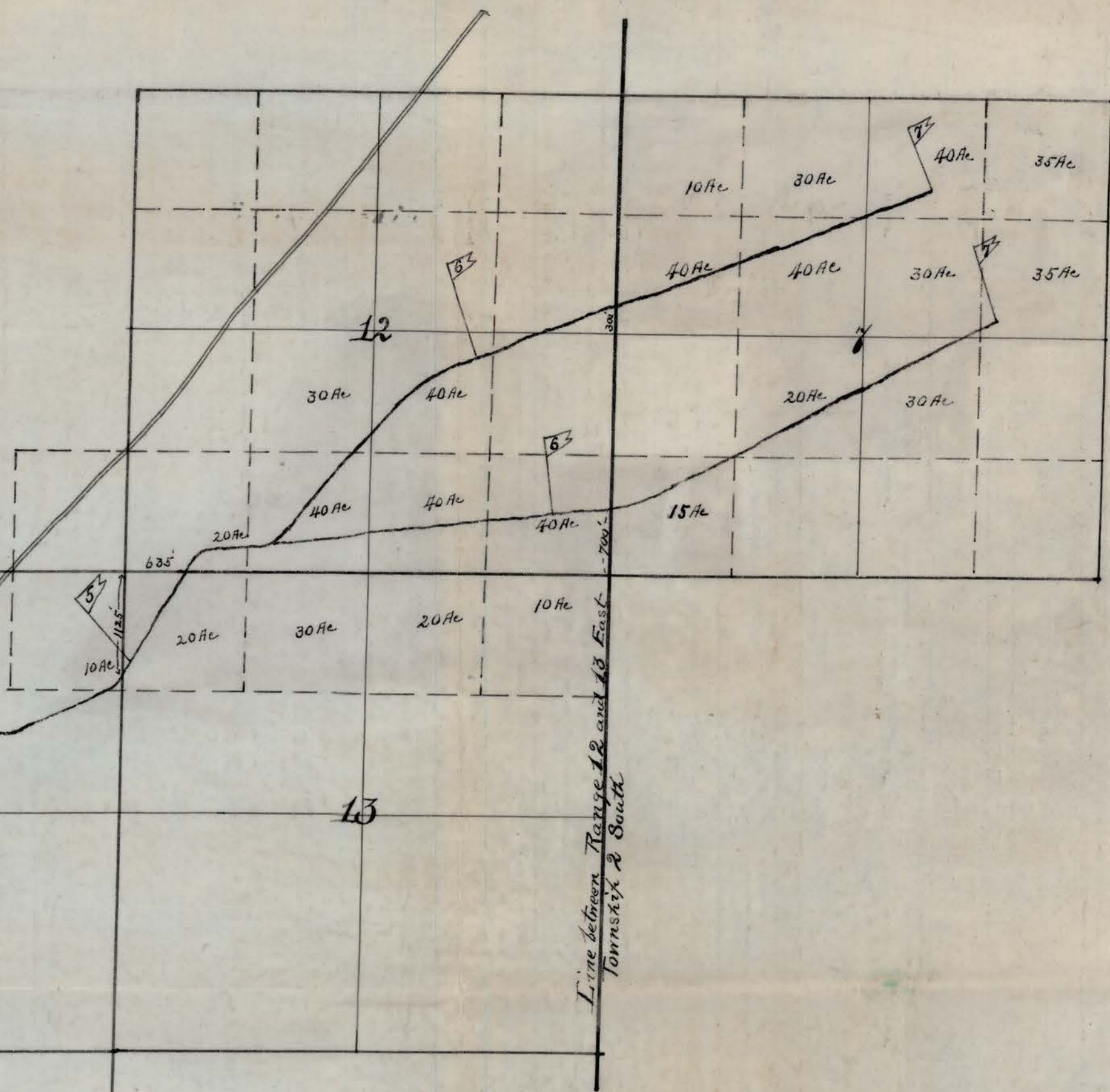

ORCHARD RIDGE DITCH

Scale 20 Ch = 1 Inch

Application # 367.
Permit # 151.

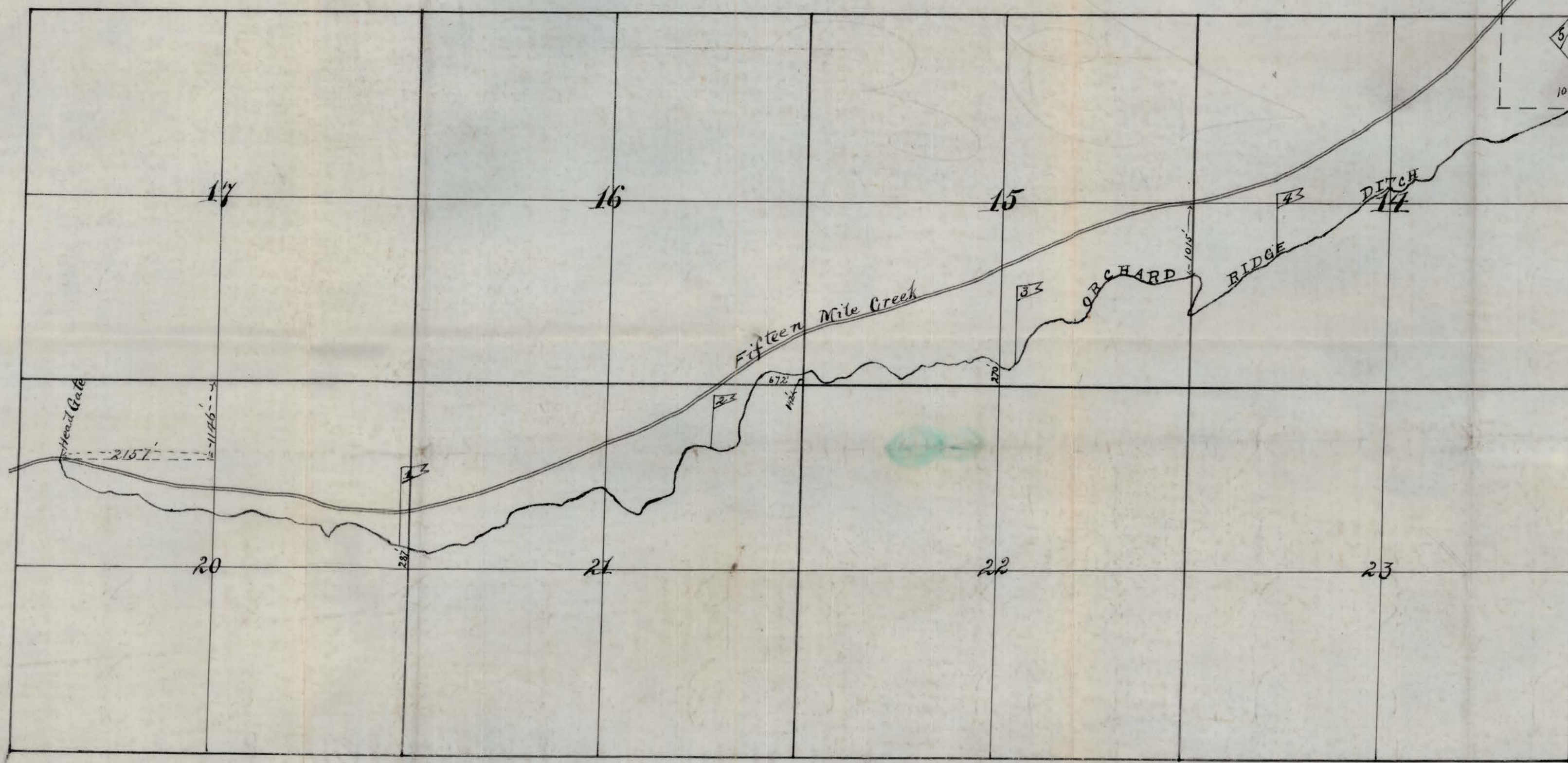

State of Oregon }
County of Wasco } ss

I, J.B. Goit, of The Dalles, Oregon hereby certify that this map was made from notes taken during an actual survey made by me on October 1st to 15th 1909 and that it correctly represents the work described in the accompanying application, together with the location of streams and other ditches in the immediate vicinity

J.B. Goit
Surveyor

367

367