

T.5N. R.5W. W.M.

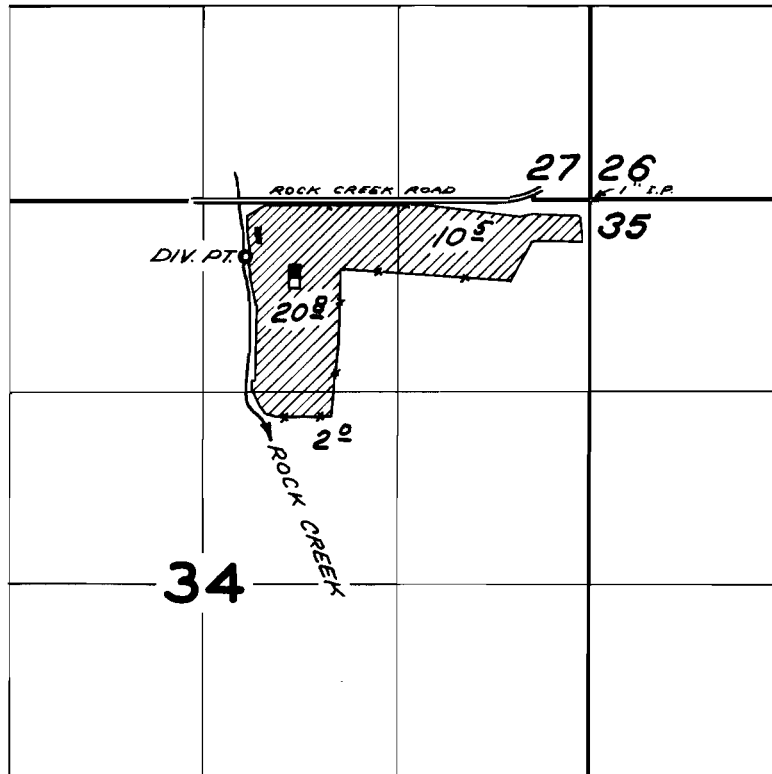

DIV. PT. LOCATED 380' S. AND 2350' W. FROM NE COR. SEC. 34

FINAL PROOF SURVEY
UNDER

Application No. 37496 Permit No. 27912
IN NAME OF
ESTATE OF ELMER M. MARCUS
Surveyed JUL 20 1967, by V. GARNER