

T.29S. R.5W. W.M.

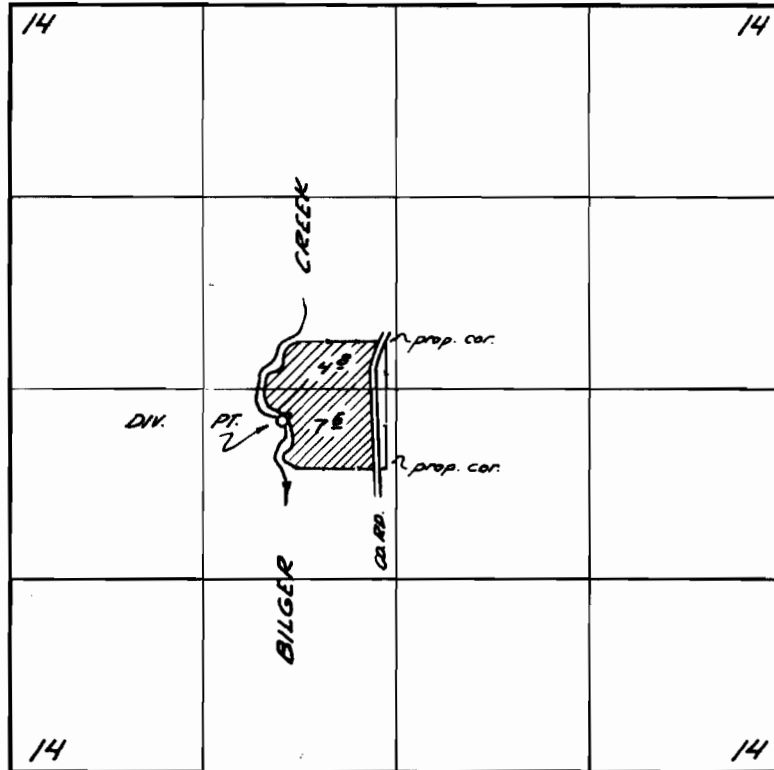

Div. pt located 220 ft. S. and 1860 ft. E.
from the W. $\frac{1}{4}$ Corner Section 14

FINAL PROOF SURVEY UNDER

Application No. 34730 Permit No. 27270
IN NAME OF

CALVIN D. CLACK

Surveyed Sept. 18 1967, by V. Garner