

# T.29S. R.6W. W.M.

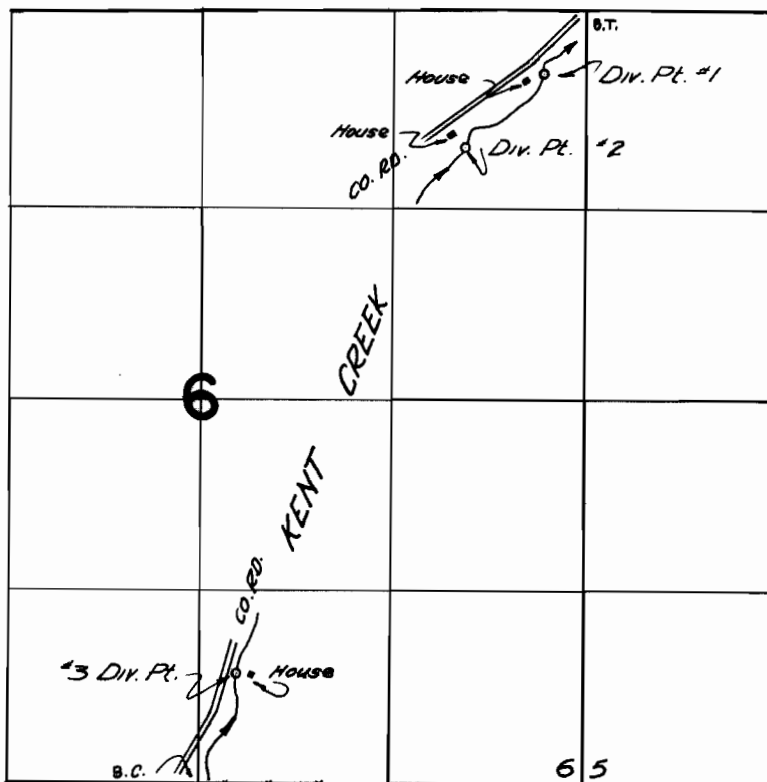

Div. Pts. 1, 2 and 3 located:- #1 - 440 ft. S. & 280 ft. W., #2  
940 ft. S. & 820 ft. W. Both from the N.E. corner. Section 6. #3  
750 ft. N. & 250 ft. E. from the S. & corner Section 6.

## FINAL PROOF SURVEY UNDER

Application No. 37846 Permit No. 28283  
IN NAME OF

ELZIE G. CLAYTON

Surveyed Sept. 21, 1967, by V. Garner