

T.37S. R.5W. W.M.

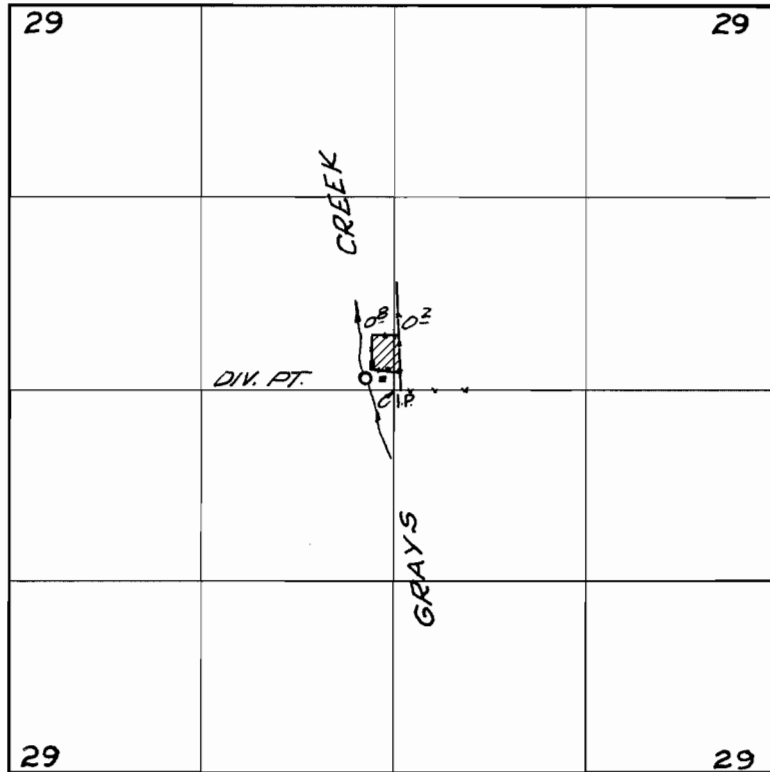

*Div pt located 80 ft. N. & 190 ft. W. from  
the center of Section 29*

**FINAL PROOF SURVEY**  
UNDER

Application No. 40,548 Permit No. 30220  
IN NAME OF

H.R. TOBIASON

Surveyed May 23, 1967, by V. Garner