

T. 37 S. R. 6 W. W.M.

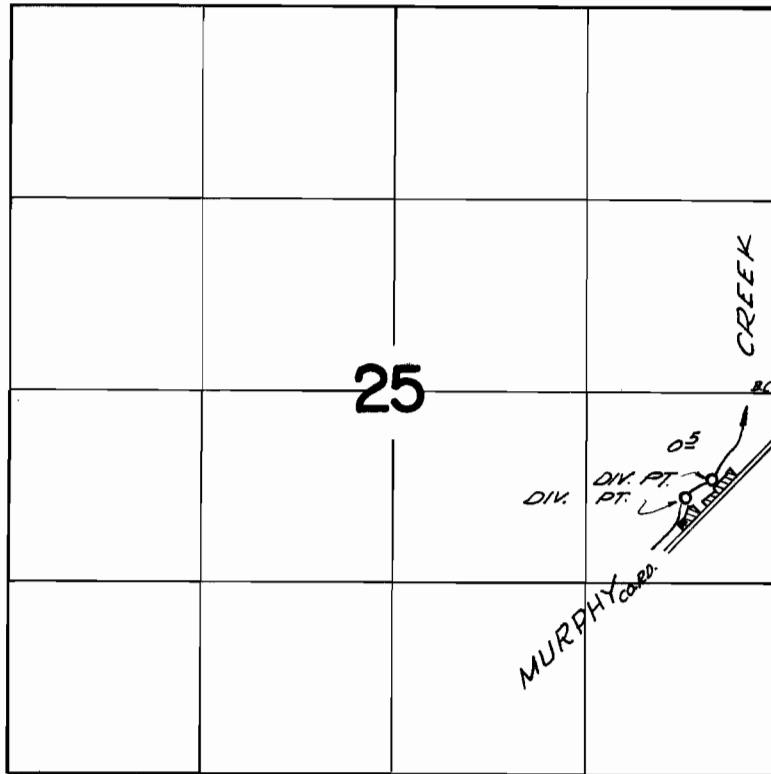

Div. pts. located 600 ft. S. and 460 ft. W.; 720 ft. S. and 640 ft. W., both from the E & cor. of sec. 25

FINAL PROOF SURVEY UNDER

Application No. *41769* Permit No. *31178*
IN NAME OF

RAYMOND E. and NELLIE LUTMAN

Surveyed *May 22 1967*, by *V. Garnac*