

T.19 S. R.12 W. W.M.

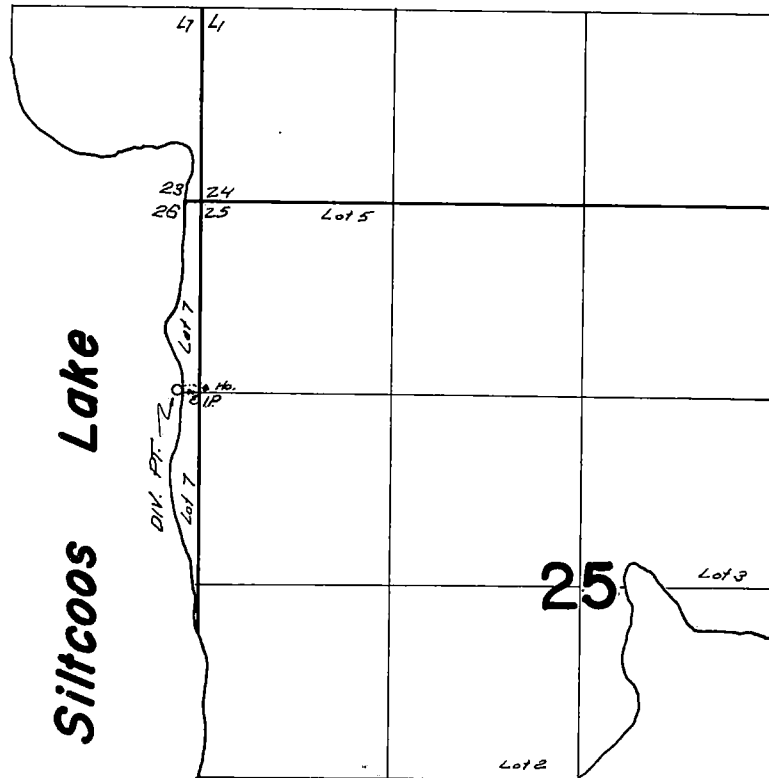

*Div. pt. located 20 ft. N. & 150 ft. W from the
S.E. corner Lot 7 (NE $\frac{1}{4}$ NE $\frac{1}{4}$) of sec. 26*

**FINAL PROOF SURVEY
UNDER**

Application No. 41447 Permit No. 30976
IN NAME OF

JOHN S. and DOROTHEA PARKER

Surveyed July 13, 1967, by V. Garner