

T. 6 S. R. 2 W. W. M.

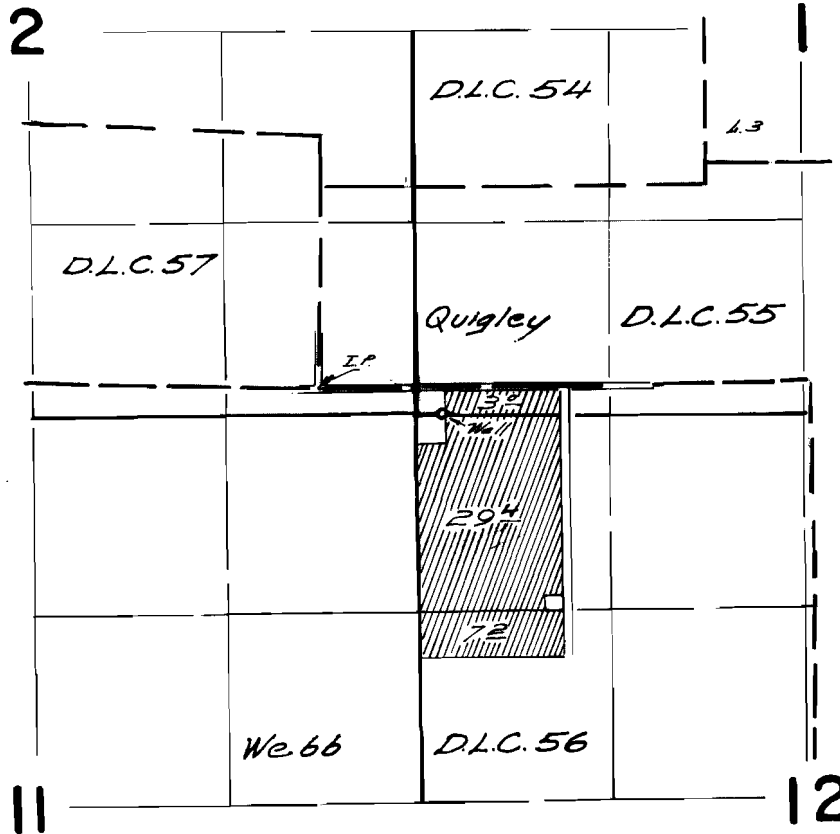

Well located 180 ft. S. & 840 ft. E. from S.W. Cor.  
Quigley D.L.C. 55

**FINAL PROOF SURVEY**  
UNDER

Application No. *G-3031* Permit No. *G-2819*  
IN NAME OF

*George F. Colyer*

Surveyed *Nov. 27 1967*, by *W. d. Ruppert*