

RECEIVED
 JUL 28 1966
 STATE ENGINEER
 EASTERN OREGON

T2S. R44E.W.M.
ENTERPRISE

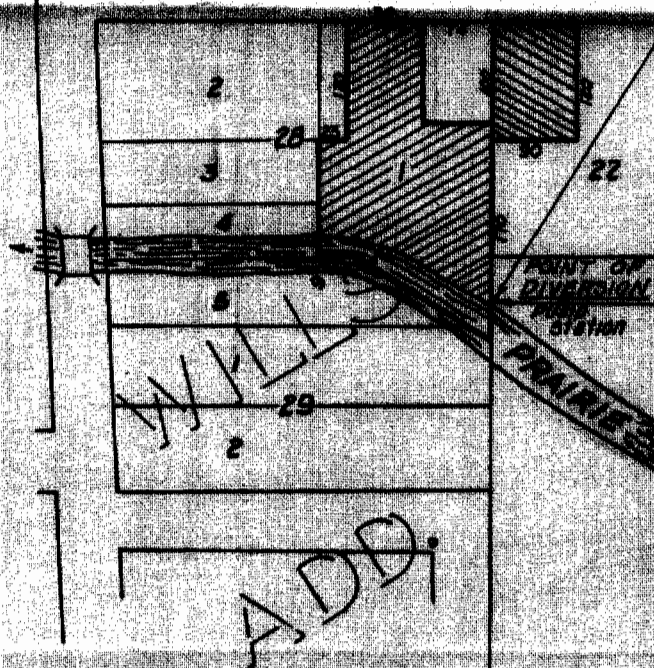
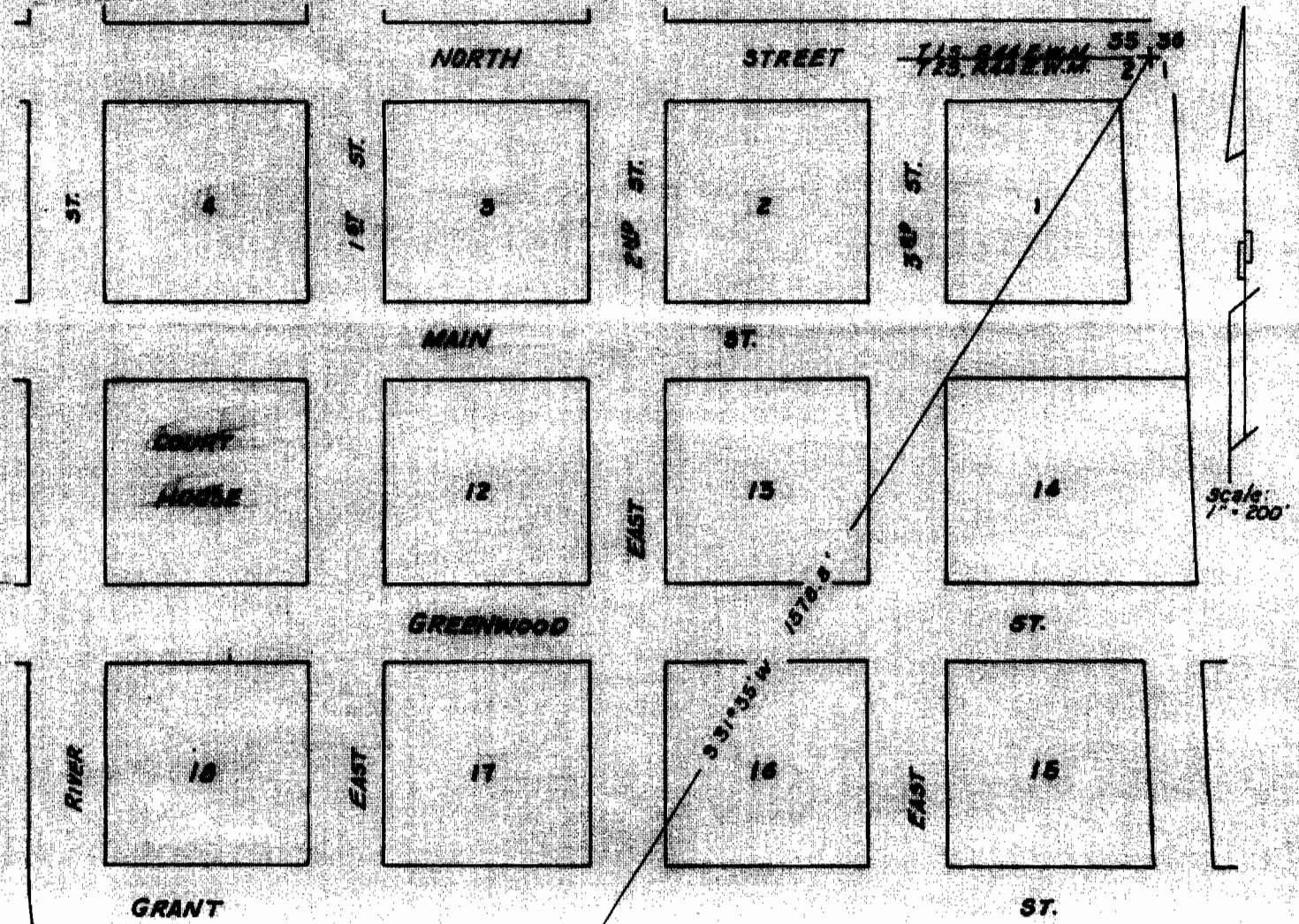

**ZURCHER'S
 ADD.**

Strom: That part of Lot 1, Block 28, of Will's Addition to the Town of Enterprise lying North of Prairie Creek, EXCEPTING the North 120 feet of the West 23 feet and the North 100 feet of the East 70 feet. Containing .75 acres.
Whitmore: That part of Block 22, Zurcher's Addition to the Town of Enterprise being the North 120 feet of the West 90 feet thereof. Containing .25 acres.

POINT OF DIVERSION bears S51°35'W, 1578.8 feet from Northeast corner of Sec. 2, T2S, R44E, W.M.

Surveyed and plotted for Carl Whitmore and Lawrence Strom.
 By: Verne H. Russell (Reg. Prof. Land Surveyor - Ore. No. 427)
 Date: July, 5, 1956

REGISTERED
OREGON
 LAND SURVEYOR

Verne H. Russell
 OCTOBER 4, 1957
VERNE H. RUSSELL
 427

Application No. 10000
Permit No. 31678