

T. 1 N. R. 3 W. W. M.

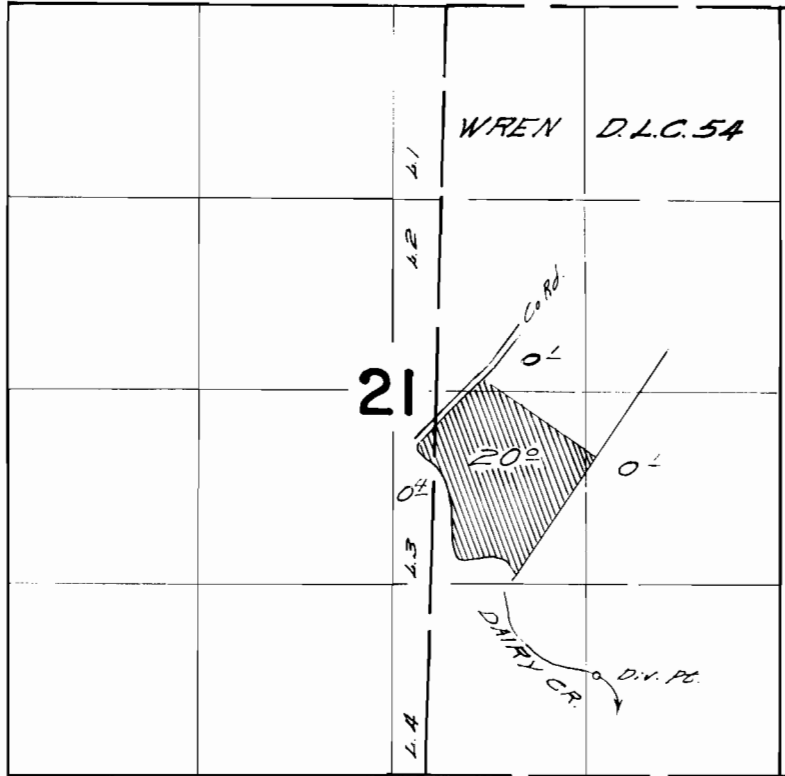

Diversion point located 680 ft. N. & 4180 ft. W from S.E. Cor. D.L.C. 54

FINAL PROOF SURVEY
UNDER

Application No. ~~37868~~ Permit No. 28222
IN NAME OF

Warren Huber

Surveyed Aug. 26, 1966, by *Wd. Pupperts*