

# T.5 S.R.6 W.W.M.

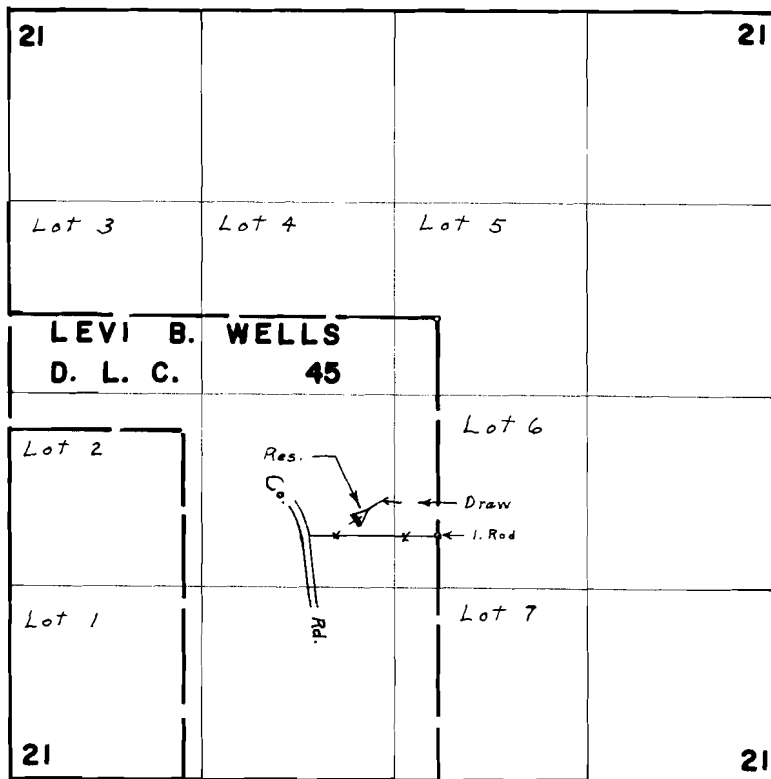

Div. Pt. located 1400' S. & 550' W. from N.E. Cor. D.L.C. 45

## FINAL PROOF SURVEY UNDER

R-38900  
Application No. 38901 Permit No. R-3422 28958  
IN NAME OF

**RALPH P. OR ROSE MORGAN**

Surveyed July 7, 1967, by L. E. Gould