

T.26S. R.6W. W.M.

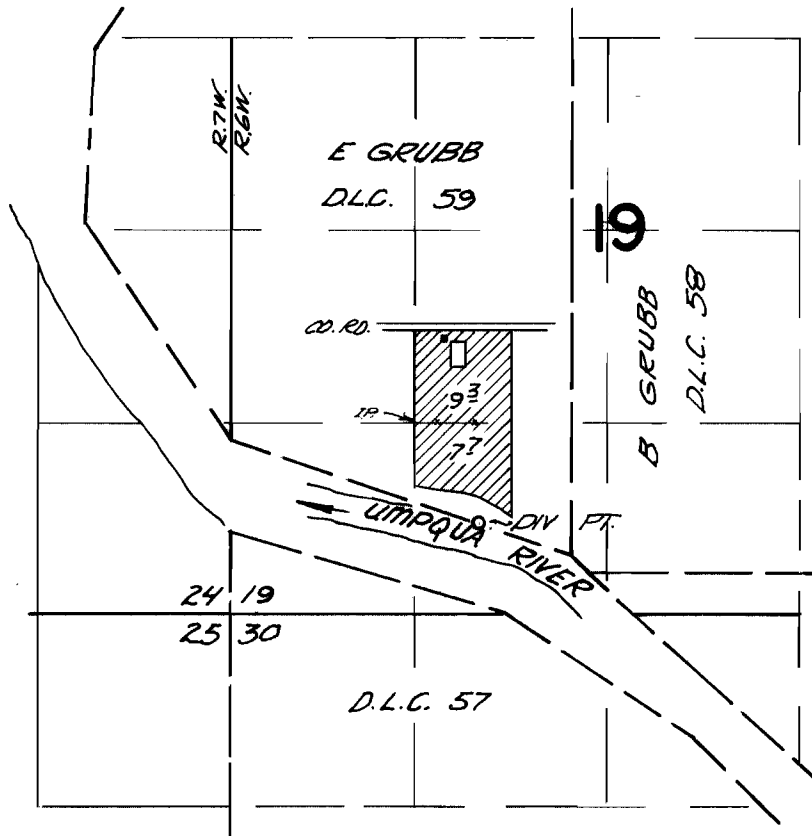

Div. pt. located 680 ft. S. and 445 ft. E.
from the SW cor. NE $\frac{1}{4}$ SW $\frac{1}{4}$ section 19

FINAL PROOF SURVEY
UNDER

Application No. 38666 Permit No. 28774
IN NAME OF

VICTOR H. DING

Surveyed April 27, 1967, by V. G. G. G.