

# T.27S. R.7W. W.M.

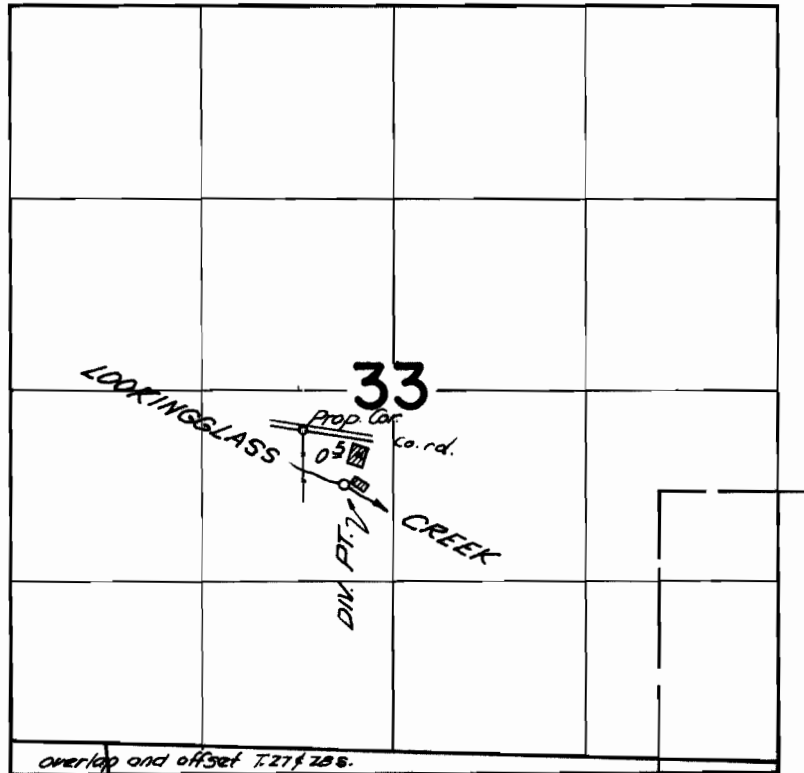

Div. Pt. located 650 feet S. of 2980 feet W.  
from the E 1/4 Cor. Sec. 33

## FINAL PROOF SURVEY UNDER

Application No. 40064 Permit No. 29861  
IN NAME OF

BERT W. KLEINER

Surveyed April 26, 1967, by V. Garner