

T.29S. R.7W. W.M.

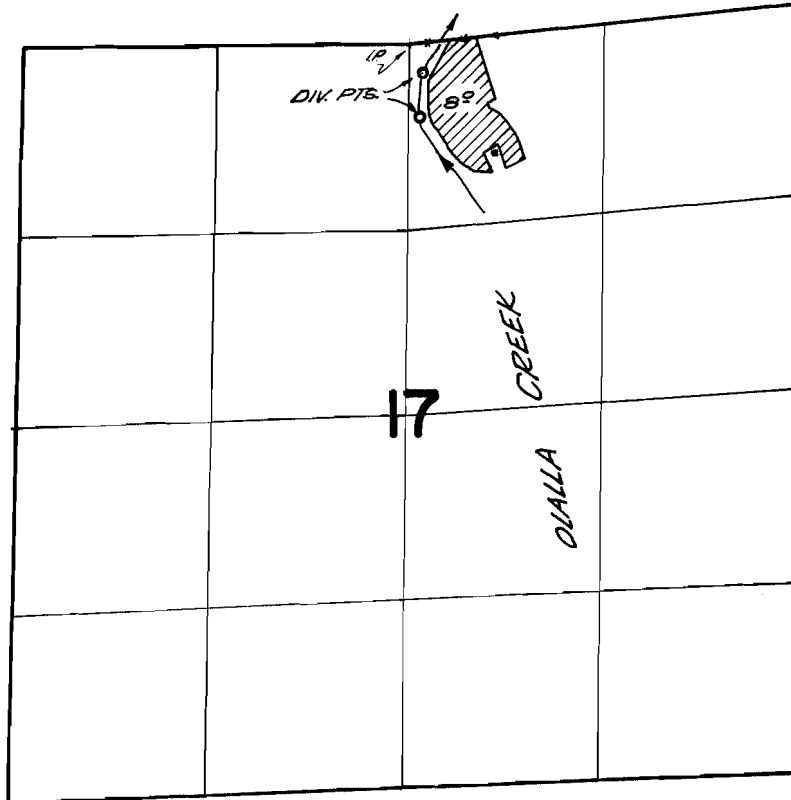

Div. pts. located 500 ft. S. & 70 ft. E.; 180 ft. S. & 80 ft. E.
Both from the N. $\frac{1}{4}$ corner of section 17

FINAL PROOF SURVEY UNDER

Application No. 40132 Permit No. 29917
IN NAME OF

JACK LAMBRIGHT

Surveyed Sept 22 1967, by V. Garner