

G-1946
34991

T.35S.R.12E.W.M.

Sycan River to Sycan Marsh Wells

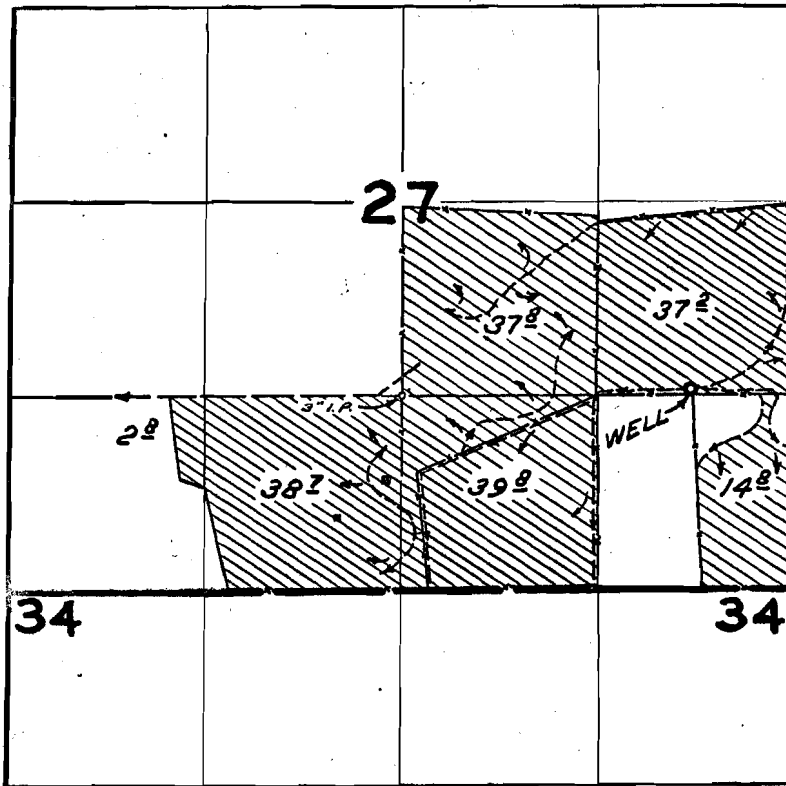

WELL LOCATED 1950 FT. E. & 40 FT. N. FROM NW COR. SW 1/4 SE 1/4

FINAL PROOF SURVEY UNDER

Application No. G-2108 Permit No. G-1946
IN NAME OF

GORDON G. STRATHEARN

Surveyed JUN. 26, 1967, by V. GARNER