

29502  
34998

# T.33S.R.6&7½E.W.M.

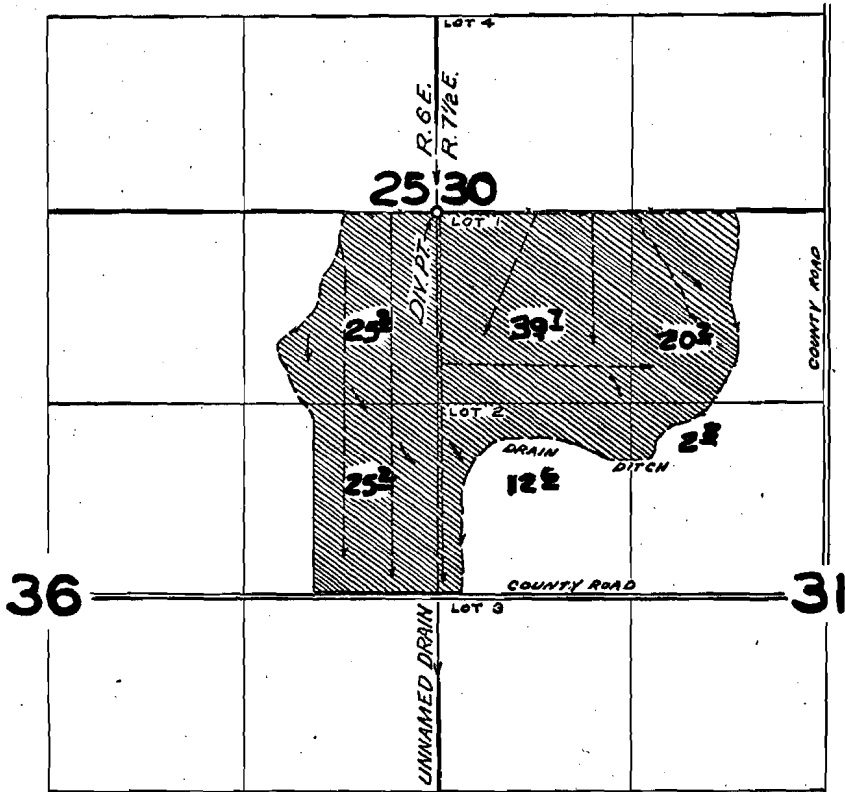

DIR. PT. LOCATED 10 FT. S. & 10 FT. W. FROM NE COR. SECTION 36

## FINAL PROOF SURVEY UNDER

Application No. 38124 Permit No. 29502  
IN NAME OF

WILLIAM S. AND DONNA L. NICHOLSON

Surveyed JUN. 29, 1967, by V. GARNER