

6-2994
35033

T. 6 N. R. 35 E. W. M.

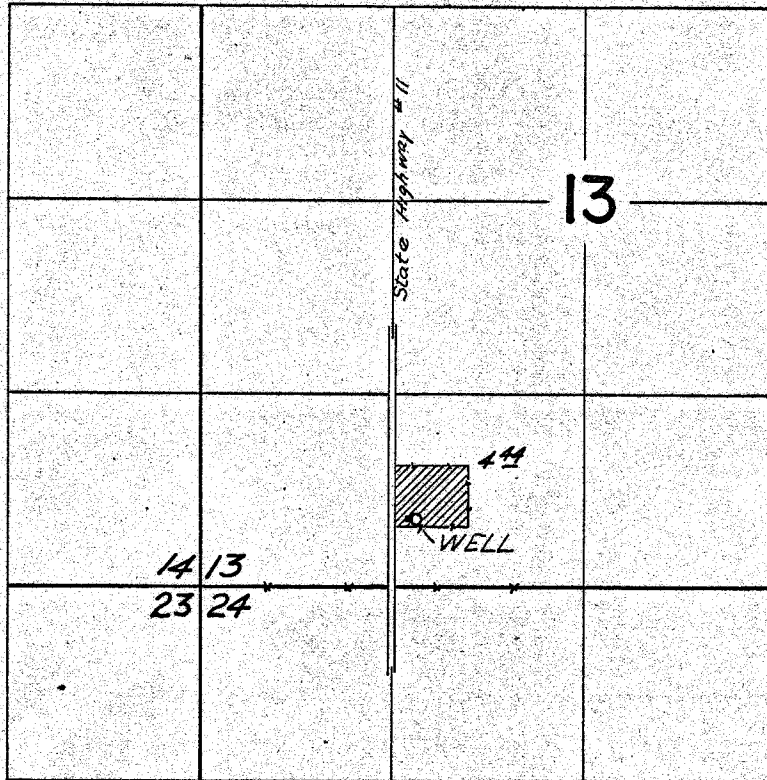

Well located 460 ft. N. and 170 ft. E. from
the SW. cor. SE $\frac{1}{4}$ SW $\frac{1}{4}$ of section 13

FINAL PROOF SURVEY UNDER

Application No. G-3189 Permit No. G-2994
IN NAME OF

JOHN MILLER

Surveyed Oct. 28 1966, by V. GARNER