

T. 4 S. R. 3 & 4 W. W.M.

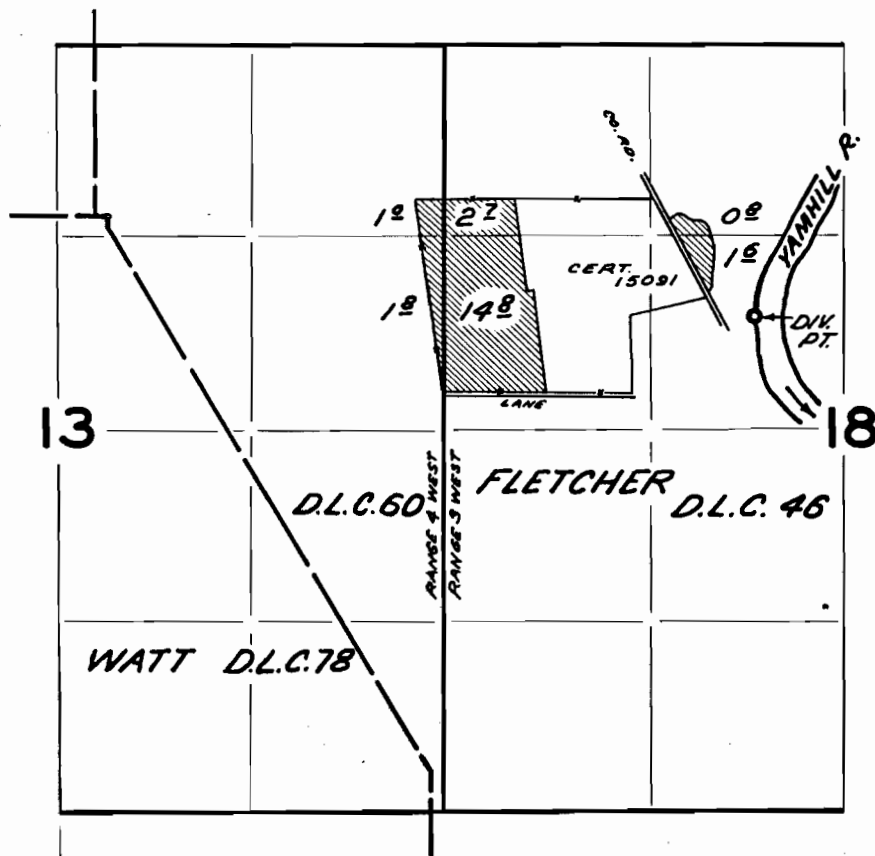

DIV. PT. LOCATED 690' S. & 4390' E. FROM NE COR. D.L.C. 78

FINAL PROOF SURVEY
UNDER

Application No. 37547 Permit No. 27978
IN NAME OF

CASPER ROTH

Surveyed MAY 5 1967, by V. GARNER