

7  
G 2034  
34387  
35094  
75737

# T.4N.R.28E.W.M.

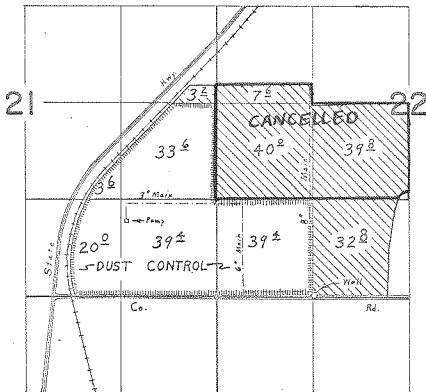

Wall Located 10' N. of 1830' E. from the S. W. Corner of Sec. 22

## FINAL PROOF SURVEY UNDER

Application No. G-3225 Permit No. G-3034  
IN NAME OF

C. & B. LIVESTOCK, INC.

Surveyed Aug. 9, 1966., by L. E. Gould