

# T.22 & 23S. R.31E. W.M.

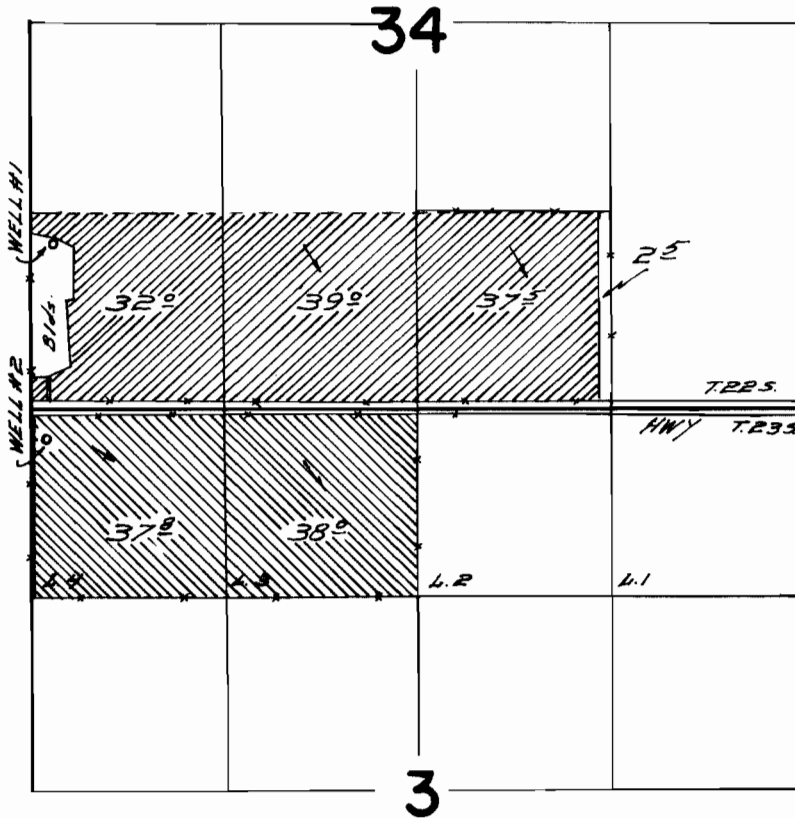

Well #1 located 1120 ft. N. & 150 ft. E.  
 Well #2 located 200 ft. S. & 110 ft. E. from N.W. Cor. Sec. 3

## FINAL PROOF SURVEY UNDER

Application No. G-2507 Permit No. G-2316  
 IN NAME OF

*Burt & Josephine Schroeder*

Surveyed July 28, 1967, by *J. J. Reppert*